

Steil Surveying Services, LLC

1102 West 19th Street P.O. BOX 2073

Cheyenne, Wyoming 82001

LOCATION DRAWING

THIS MAP DOES NOT REPRESENT A BOUNDARY SURVEY

DATE: 08/23/2011

SECTION 25
TOWNSHIP 3 NORTH
RANGE 64 WEST

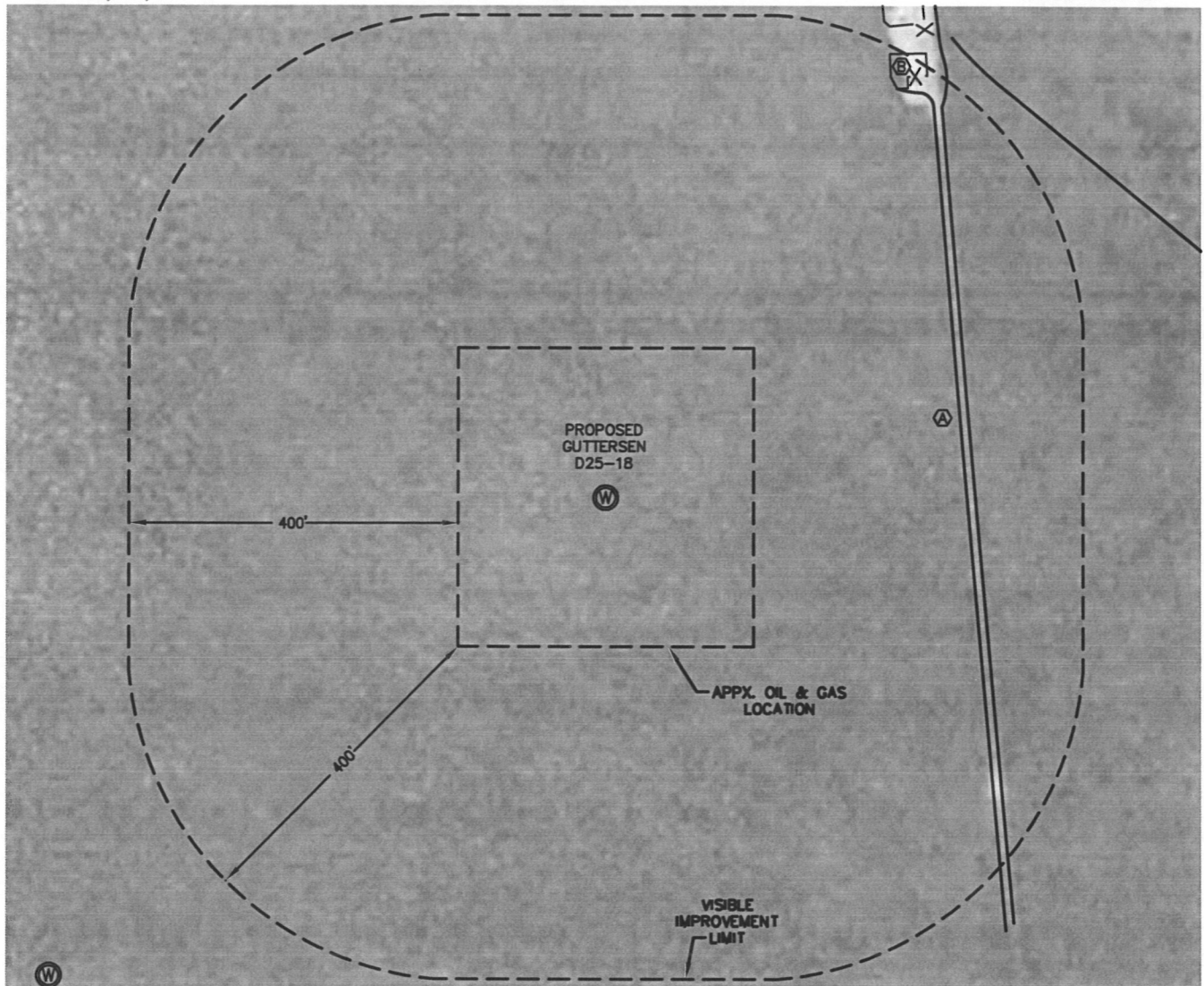

IMPROVEMENTS:

- (A) DIRT ROAD - 439' EAST
- (B) EXISTING NOBLE ENERGY PRODUCTION FACILITY - 607' NORTHEAST

THE NEAREST OVERHEAD POWER LINE IS 1040'+/- SOUTHWEST

NEW WELL DATA

ELEV = 4772', PDOP: 2.2

NW $\frac{1}{4}$ NE $\frac{1}{4}$ SEC 25

1320' FNL, 2460' FEL

LAT: N 40.20002

LONG: W 104.49913

NEAREST PROP LINE: 1040' SOUTHWEST

NEAREST RAILROAD: MORE THAN ONE
MILE AWAY

NEAREST BUILDING: 2650'+/- SOUTHEAST

COUNTY ROADS NO. 34 & 53: 4.2 MILES
NORTHWEST

NOTE: The orientation of the oil & gas location as shown was determined by Noble Energy.

NOTICE: According to Colorado law you MUST commence any legal action based upon any defect in this W.L.C. within three years after you first discover such defect. In no event may any action based upon any defect in this W.L.C. be commenced more than ten years from this sold date of the certification shown hereon.



0 200

Scale: 1" = 200'