









CONFIDENTIALITY NOTES:
 The information contained in this plat is legally privileged and confidential information intended only for the use of the recipients. If you are not the intended recipients, you are hereby notified that any use, dissemination, distribution or copying of this information is strictly prohibited.

 <div>WILLIAM H. SMITH & ASSOCIATES P.C. SURVEYING CONSULTANTS 550 EAST SECOND NORTH PHONE: 307-875-3638 GREEN RIVER, WY 307-875-3639 www.whsmithpc.com</div>		LEGEND 400' PERIMETER  PROPOSED ACCESS  EXISTING 2-TRACK  EXISTING FENCE  EXISTING OHP  SECTION LINE  1/16TH LINE 		LOCATION: CROW VALLEY 7-62-35-2H & 7-62-26-2H WITHIN THE NE1/4 NW1/4 SECTION 35, T 7 N, R 62 W, 6TH PM. WELD COUNTY, COLORADO		MARATHON OIL COMPANY PO BOX 3128, HOUSTON TX, 77253 5555 SAN FELIPE, HOUSTON TX, 77056	
DRAWN BY: BW CHECKED BY: RAW				LOCATION DRAWING			
PROJECT NO: 762352H JOB NO: 2011001						SCALE: 1"=300'	
REVISIONS:						EXHIBIT "C"	
						DATE: 11/28/2011 SHEET 2 of 15	

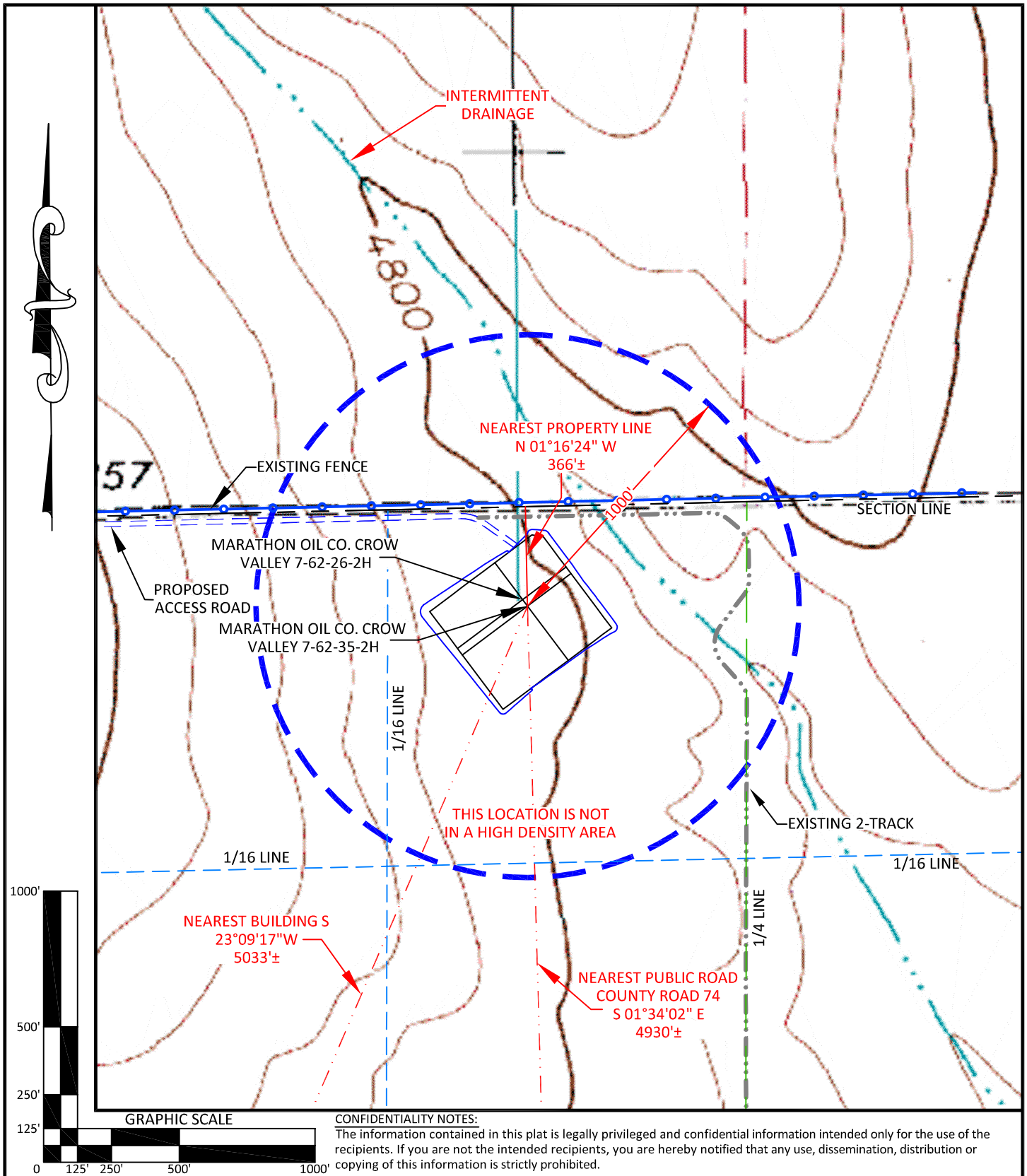

**WILLIAM H. SMITH
& ASSOCIATES P.C.**

SURVEYING CONSULTANTS
650 EAST SECOND NORTH PHONE: 307-875-3638
GREEN RIVER, WY 307-875-3639
www.whsmithpc.com

DRAWN BY: BW

CHECKED BY: RAW

PROJECT NO: 762352H

JOB NO: 2011001

REVISIONS:

LEGEND

1000' RADIUS
PROPOSED ACCESS
EXISTING 2-TRACK
FENCE
1/16 LINE
1/4 LINE
SECTION LINE

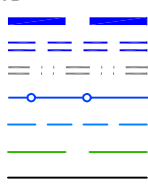

LOCATION:

CROW VALLEY
7-62-35-2H &
7-62-26-2H
WITHIN THE NE1/4
NW1/4 SECTION 35,
T 7 N, R 62 W,
6TH PM.
WELD COUNTY,
COLORADO

MARATHON OIL COMPANY
PO BOX 3128, HOUSTON TX, 77253
5555 SAN FELIPE, HOUSTON TX, 77056

CULTURE MAP

SCALE: 1"=500'

DATE: 11/28/2011

EXHIBIT "H"

SHEET 7 of 15