



Jenni Sudduth
Field & Permit Analyst

December 01, 2011

VIA CERTIFIED MAIL # 7010 2780 0003 0024 1461

CO State Board of Land Commissioners
Attn: Tim Kelly
1127 Sherman Street, Suite 300
Denver, Colorado 80203

Re: State 8-60 16-3H
Section 16, Township 8N, Range 60W
Weld County, CO

Dear Mr. Kelly:

Pursuant to Colorado Oil & Gas Commission ("COGCC") Rule 305(e)(1)(B), Chesapeake Operating, Inc. ("Chesapeake") is required as mere formality to provide advance notice of its expected commencement date of operations with heavy equipment on your property described above as well as a plat of the proposed locations and contact information. This letter shall serve as such notice.

Please be advised that Chesapeake intends to commence its operations on or about March 01, 2011. This date however is subject to change, and should that occur, Chesapeake will make every attempt to notify you of any such change.

Furthermore, please find enclosed a plat of the proposed well site, facility and road locations. As you are probably aware, Chesapeake's operations on your property will include, but are not limited to, the construction and operation of certain road(s), production facilities and well site location(s). Such well site location may be used for the drilling of multiple horizontal wells. Additionally, should circumstances arise that warrant changes to these locations, contact will be made for discussion of said changes.

Lastly, a representative from Chesapeake will attempt to make contact with you within 24 hours prior to entry onto your property. Should you have any questions in the mean time, please feel free to contact the following Chesapeake representative:

Chesapeake Operating Inc.
Attention: Andrew Kopec, Field Representative
3001 E. Pershing, Suite 120
Cheyenne, Wyoming 82001
(307) 333-3378

We look forward to continue working with you on the reasonable, timely and orderly development of the oil and gas resources underlying your land.

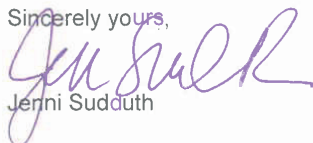
Sincerely yours,

Jenni Sudduth

Enclosures



STATE 8-60 16-3H
LATITUDE (NAD 83)
NORTH 40.688912 DEG
EAST 104.097857 DEG
ELEVATION
2398929.14
LATITUDE (NAD 27)
NORTH 40.688916 DEG
EAST 104.097857 DEG
ELEVATION
4915.5
DATUM
SPCS CON (NAD 27)

SURFACE USE TABLE	
PROPOSED PAD SITE	4.16 ACRES
STATE OF COLORADO PROPOSED ROAD (SEC. 16)	3.55 ACRES
TOTAL PROPOSED ROAD RIGHTS	3.55

SECTION 9
RICHARD H. SHIVELY

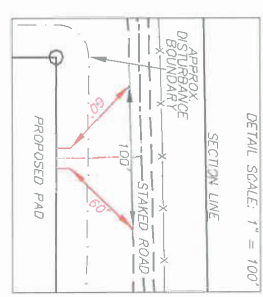

SECTION LINE

FENCE

PROPOSED ROAD
30' - 0" WIDE X 58.5' LONG
3.55 ACRES

STATE 8-60 16-2H
STAKED ACCESS ROAD

STATE 8-60 16-1H
EXISTING ACCESS ROAD

SECTION 16
STATE OF COLORADO

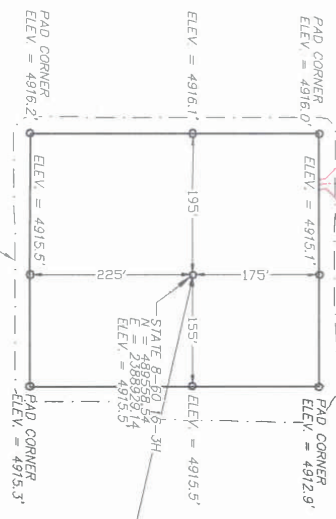

PROPOSED PAD SITE
DISTURBANCE BOUNDARY
(20' OFFSET)

SCALE
1" = 200'
100' 0 200'



DRS
RUFFIN & ASSOCIATES, INC.
1414 ELK ST., ROCK SPRINGS, WY 82901
(307) 362-5028

CHESAPEAKE ENERGY, LLC.
PROPOSED PAD & ROAD
STATE 8-60 16-3H
280' E/WL & 1980' E/WL
SECTION 16, T8N, R60W
WELD COUNTY, COLORADO

DRAWN: 11/15/11 - JMB	SCALE: 1" = 200'
REVISED: 11/23/11 - JMB	DRG JOB NO. 18946
LOCATION MOVE	EXHIBIT B - SHEET 1 OF 2

STATE 8-60 16-3H
 LATITUDE (NAD 83)
 NORTH 40.68892 DEG
 LONGITUDE (NAD 83)
 WEST 104.007957 DEG
 LATITUDE (NAD 27)
 NORTH 40.688915 DEG
 LONGITUDE (NAD 27)
 WEST 104.007957 DEG
 NORTHING
 EASTING
 ELEVATION
 4915.5
 DATUM
 SPDS CON (NAD 27)

SURFACE USE TABLE	
PROPOSED PAD SITE	4.16 ACRES
STATE OF COLORADO PROPOSED ROAD (SEC. 16)	3.55 ACRES
TOTAL PROPOSED ROAD ROADS	3.55

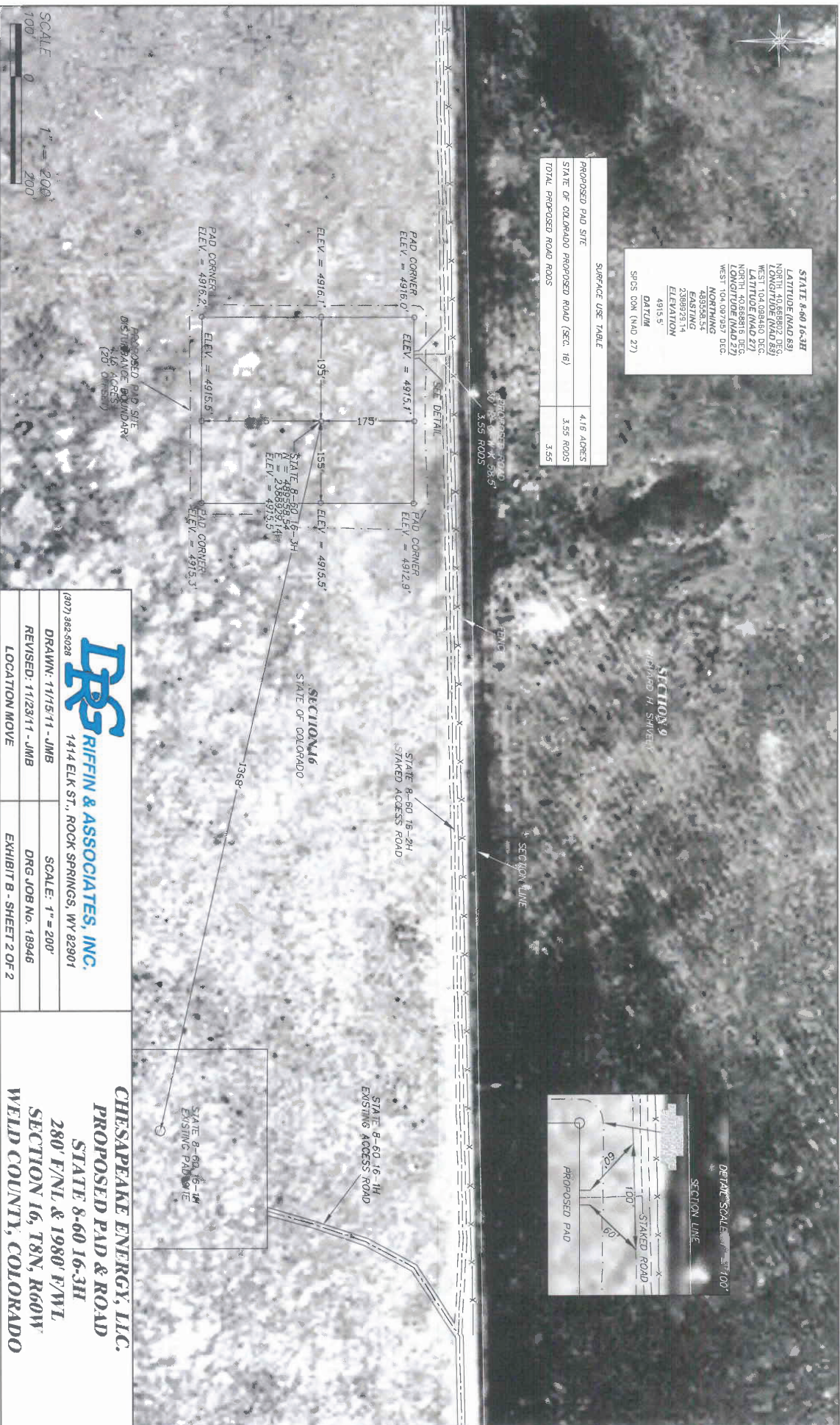

DRG
RIFFIN & ASSOCIATES, INC.
 1414 ELK ST., ROCK SPRINGS, WY 82901
 (307) 362-5028

DRAWN: 11/15/11 - JMB
 REVISION: 11/23/11 - JMB
 LOCATION MOVE

SCALE: 1" = 200'
 DRG JOB NO. 18946
 EXHIBIT B - SHEET 2 OF 2

CHESAPEAKE ENERGY, LLC.
PROPOSED PAD & ROAD
STATE 8-60 16-3H
280' F/NL & 1980' F/WL
SECTION 16, T8N, R60W
WELD COUNTY, COLORADO