

NE corner of tank battery berm is 174' SW of pad reference well.
Separators area berm is 166' WSW of reference well.
A gas gathering line passes 376' WSW from reference well.
A field road passes 140' WNW from reference well.

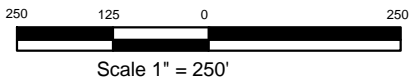

BONANZA CREEK ENERGY OPERATING COMPANY, LLC



Drawing Title:

Location Drawing

Drawing Date: 12/05/2011

Well/Location Name:

Antelope I-17 Pad

Surface Location:

NESW Sec 17, T5N, R62W, 6th PM
Lat. 40.39591 Long. -104.35180
1327' FSL 1321' FWL

Drawn By: ksc