

The accompanying plat is an accurate representation showing the location of a proposed well. This location may be described as a point 875 feet South of the North line, and 1174 feet West of the East line of Section 3, Township 8 North, Range 43 West of the 6th P.M., Phillips County, Colorado. The surface elevation at this point is 3661 feet above m.s.l.
 Note: This is not a land survey plat.
 There are no visible improvements within 400 feet of the location.

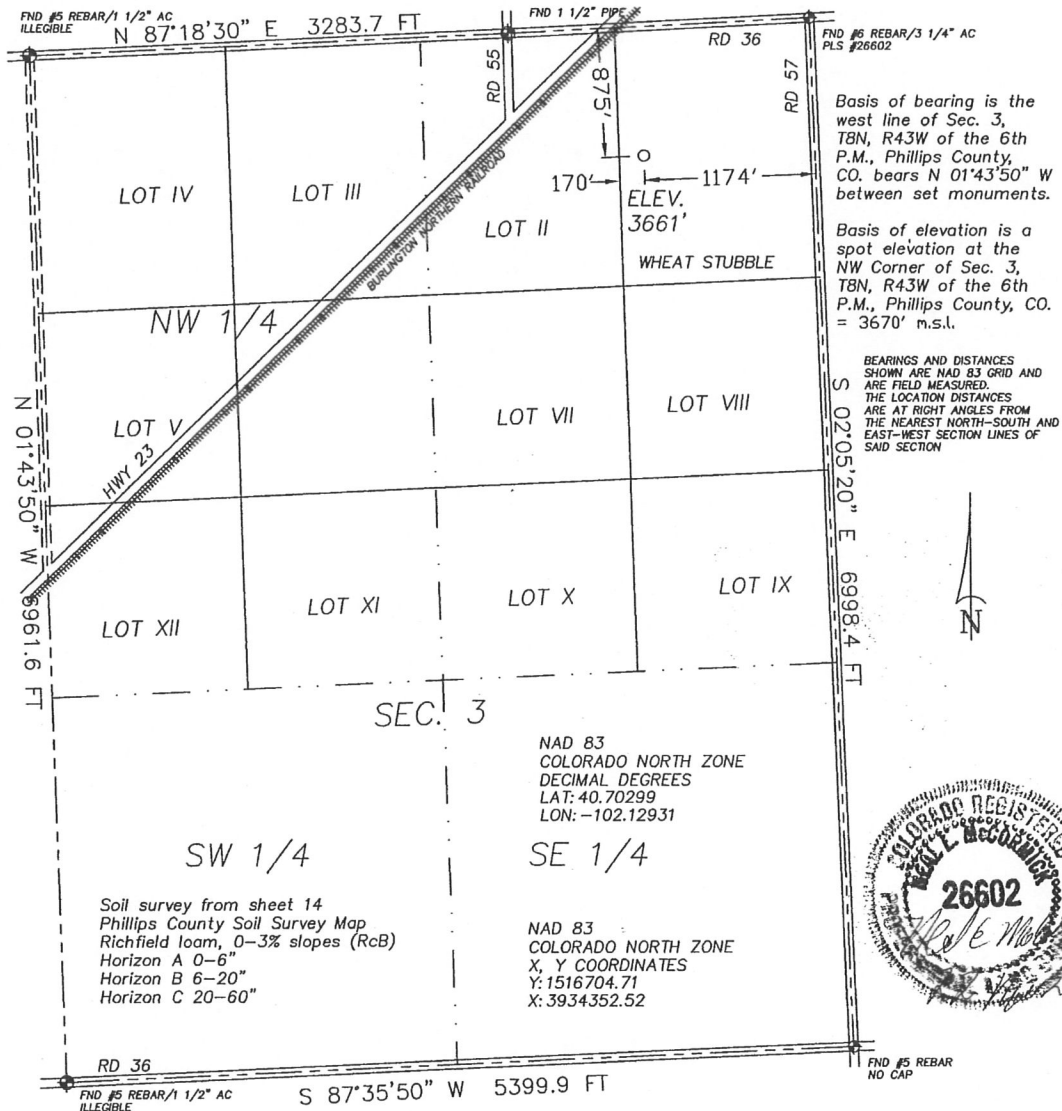

<p>GREAT PLAINS SURVEYING, INC.</p> <p>20575 Co. Rd. 21 Haxtun, CO 80731 Phone 970-774-3602</p>	DATE OF FIELD WORK:	DATE OF DRAWING:
	21 NOVEMBER 2011	22 NOVEMBER 2011
	DIRKS 843-3-41-L1	
	NE 1/4 NE 1/4 SEC. 3, T8N, R43W	
	BLACK RAVEN ENERGY, INC.	
PHILLIPS COUNTY, COLORADO		