

The accompanying plat is an accurate representation showing the location of a proposed well. This location may be described as a point 1333 feet North of the South line, and 1376 feet east of the West line of Section 36, Township 8 North, Range 44 West of the 6th P.M. Phillips County, Colorado.

The surface elevation at this point is 3691 feet above m.s.l.

Note: This is not a land survey plat.

There are no visible improvements within 400 feet of the location, except an existing center pivot irrigation system.

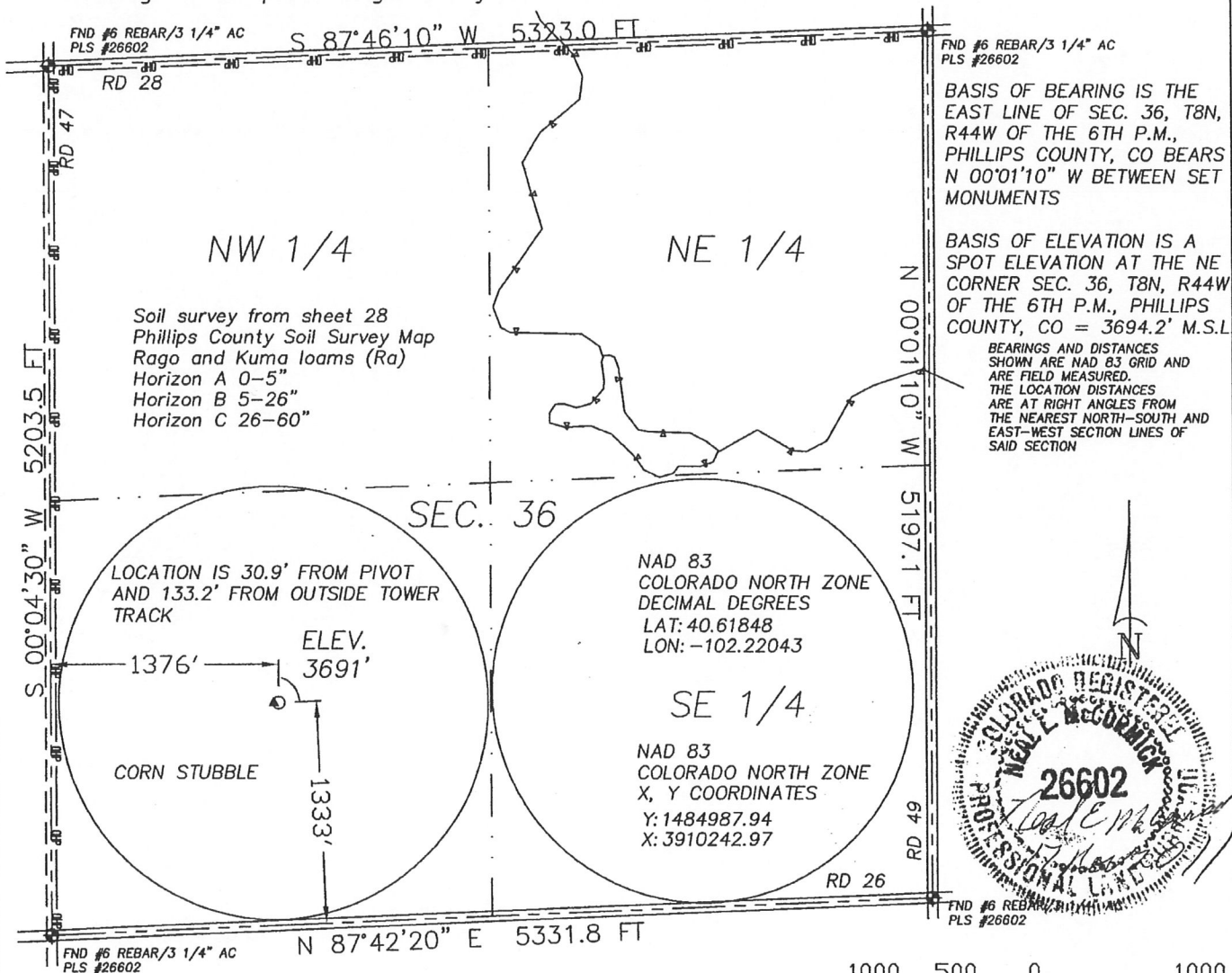

2.859 PDOP

☀ Dual Producer

● Oil well

☼ Gas Well

⊙ Dry Hole

GPS OPERATOR: KEVIN MCCORMICK

○ Location

- x - Fence Line

- · - · Half-Sec. Line

- - - - Section Line

==== Road

== == Trail

◆ Survey Monument

Scale 1" = 1000'



GREAT PLAINS  
SURVEYING, INC.

20575 C.R. 21  
Haxtun, CO 80731

Phone 970-774-3602  
Fax 970-774-3601

DATE OF FIELD WORK:

17 NOVEMBER 2011

DATE OF DRAWING:

17 NOVEMBER 2011

STATE 844-36-23

ne 1/4 sw 1/4 SEC. 36, T8N, R44W

BLACK RAVEN ENERGY, INC.

PHILLIPS COUNTY, COLORADO

W368N44GPS

9402-264