

Well Location Map Little Bear 44-28

Section 28, T13S, R46W, 6th P.M. Cheyenne County, Colorado
1032' FSL - 827' FEL Elev=4413'

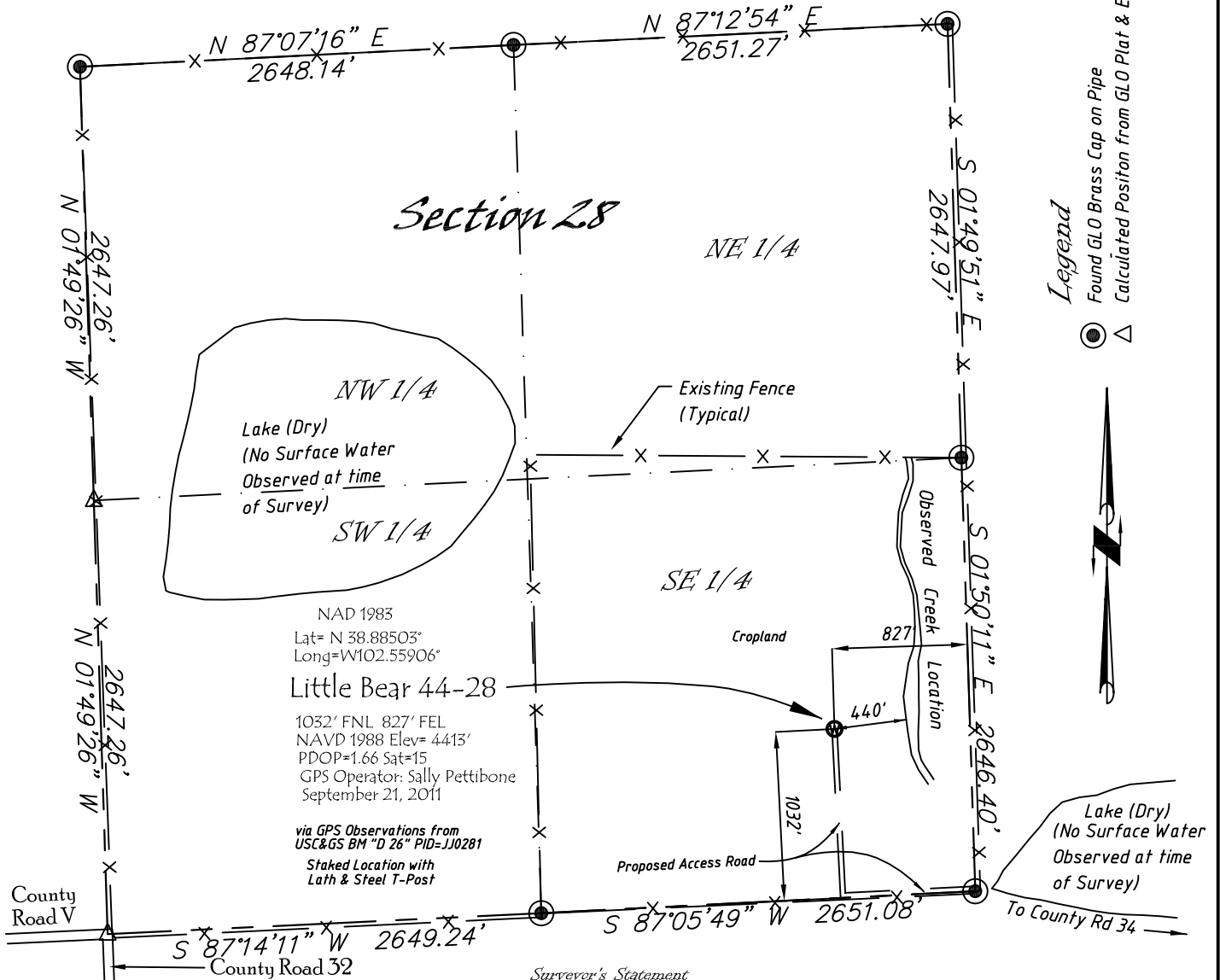
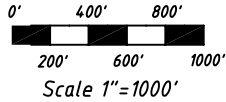

Basis of Bearings

Bearings of this survey originate from GPS Observations with an observed Bearing of S 87°05'49" W along the southerly line of the SE 1/4 of Section 28, between found monuments as shown hereon.

Directions:

From the Intersection of Hwy 40 & County Road 34 at First View, CO, Go N on Cnty Rd 34 Approximately 4.5 miles to Gate & Pasture Entrance, Go W 1 mile to Gate at SE Corner Section 28, Thence thru gate continue West 827 feet, Then N 1032 feet to staked location.

Notice: According to Colorado law you must commence any legal action based upon any defect in this survey within three years after you first discover such defect. In no event, may any action based upon any defect in this survey be commenced more than ten years from the date of the certification shown hereon.

Surveyor's Statement

The undersigned hereby states that this plat represents the results of a well location survey performed under my responsible charge and checking and that this is not a land survey nor land survey plat.

Copyright © 2011

Vecta Oil & Gas Ltd		
DRAWN GP	DATE 9/30/11	SE 1/4, Section 28 T13S, R46W, 6th P.M. Cheyenne County, CO
FB B77P17	EQ HiPro	
SCALE 1"=1000'	SHEET 1 of 1	PROJECT NO. 1622.021

