

Access Road Map

DEXTER 1 - 30

SW¼ SE¼ SECTION 30, TOWNSHIP 2 NORTH, RANGE 46 WEST OF THE 6TH PRINCIPAL MERIDIAN

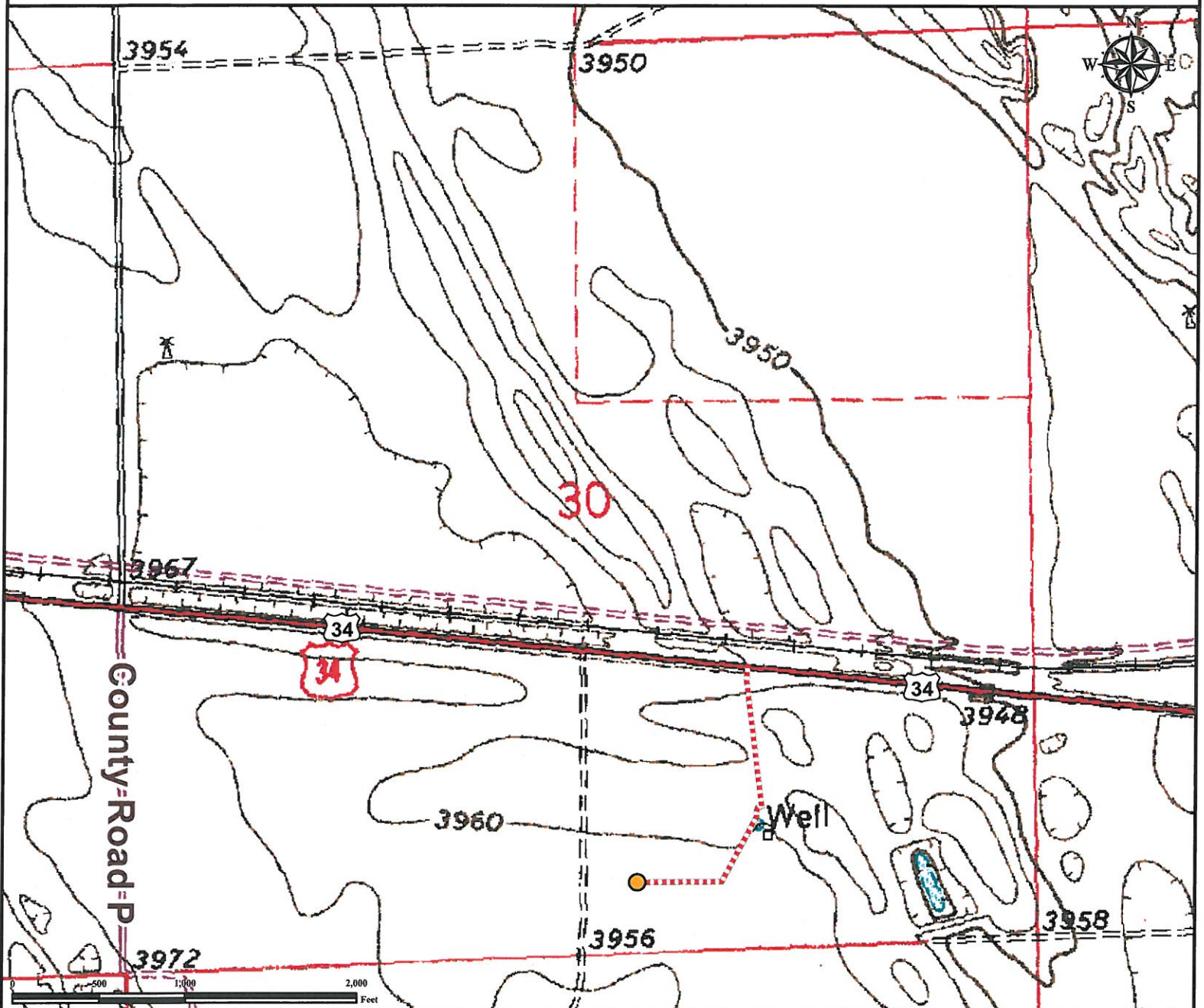

From Yuma, CO: From the intersection of W 8th Ave. and S Main St. drive East on W 8th Ave. ± 0.64 miles to US Highway 34. 8th Ave turns into US Highway 34. Continue Straight on US Highway 34 and proceed East ± 7.71 miles to proposed access road.

Turn Right onto proposed access road and proceed South ± 0.16 miles. Follow road as it turns to the Southwest and drive ± 0.10 miles. Stay on road and turn West, proceed ± 0.09 to proposed well location.

Total distance from Yuma, CO to proposed well location is ± 8.70 miles.

Legend



Proposed Well



Proposed Access Road

Reference Location

** All Measurements are Made from Reference Well DEXTER 1-30**

Lat: 40.105643° Long: -102.557024° (NAD83)
Elevation: 3958 Feet



Use our resources to find yours!
www.petro-fs.com
(303) 928-7128

Field Date: 11/29/2011
Drafting Date: 12/08/2011
Drafter: KLM
Checked By: BHF

Data Sources:
- TOPO courtesy of USGS

Prepared for: **PETRON
DEVELOPMENT
COMPANY**