

The accompanying plat is an accurate representation showing the location of a proposed well. This location may be described as a point 2079 feet South of the North line, and 1880 feet West of the East line of Section 3, Township 8 North, Range 43 West of the 6th P.M., Phillips County, Colorado. The surface elevation at this point is 3660 feet above m.s.l. Note: This is not a land survey plat. There are no visible improvements within 400 feet of the location.

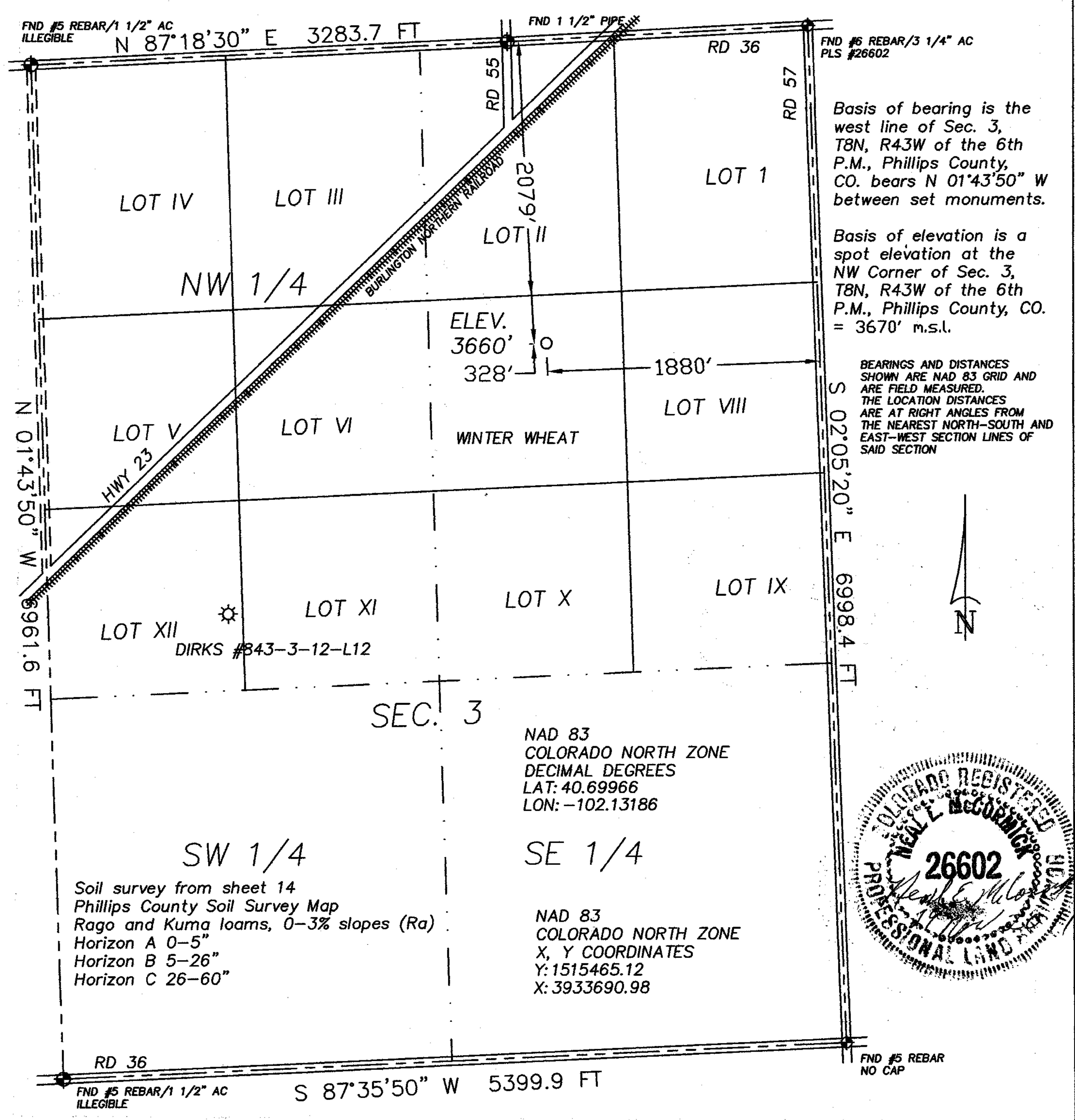

2.007 PDOP

☀ Dual Producer

● Oil well

☼ Gas Well

⊙ Dry Hole

GPS OPERATOR: KEVIN MCCORMICK

○ Location

— Fence Line

— Half-Sec. Line

--- Section Line

1000 500 0 1000

Scale 1" = 1000'

REVISOR: 29 NOVEMBER 2011

DATE OF FIELD WORK: 21 NOVEMBER 2011

DATE OF DRAWING: 22 NOVEMBER 2011

 GREAT PLAINS SURVEYING, INC.

20575 Co. Rd. 21 Phone 970-774-3602 Haxtun, CO 80731

DIRKS 843-3-31-L7

NE 1/4 SEC. 3, T8N, R43W

BLACK RAVEN ENERGY, INC.

PHILLIPS COUNTY, COLORADO