

The accompanying plat is an accurate representation showing the location of a proposed well. This location may be described as a point 1260 feet South of the North line, and 2476 feet West of the East line of Section 34, Township 9 North, Range 43 West of the 6th P.M., Phillips County, Colorado. The surface elevation at this point is 3649 feet above m.s.l. Note: This is not a land survey plat. There are no visible improvements within 400 feet of the location.

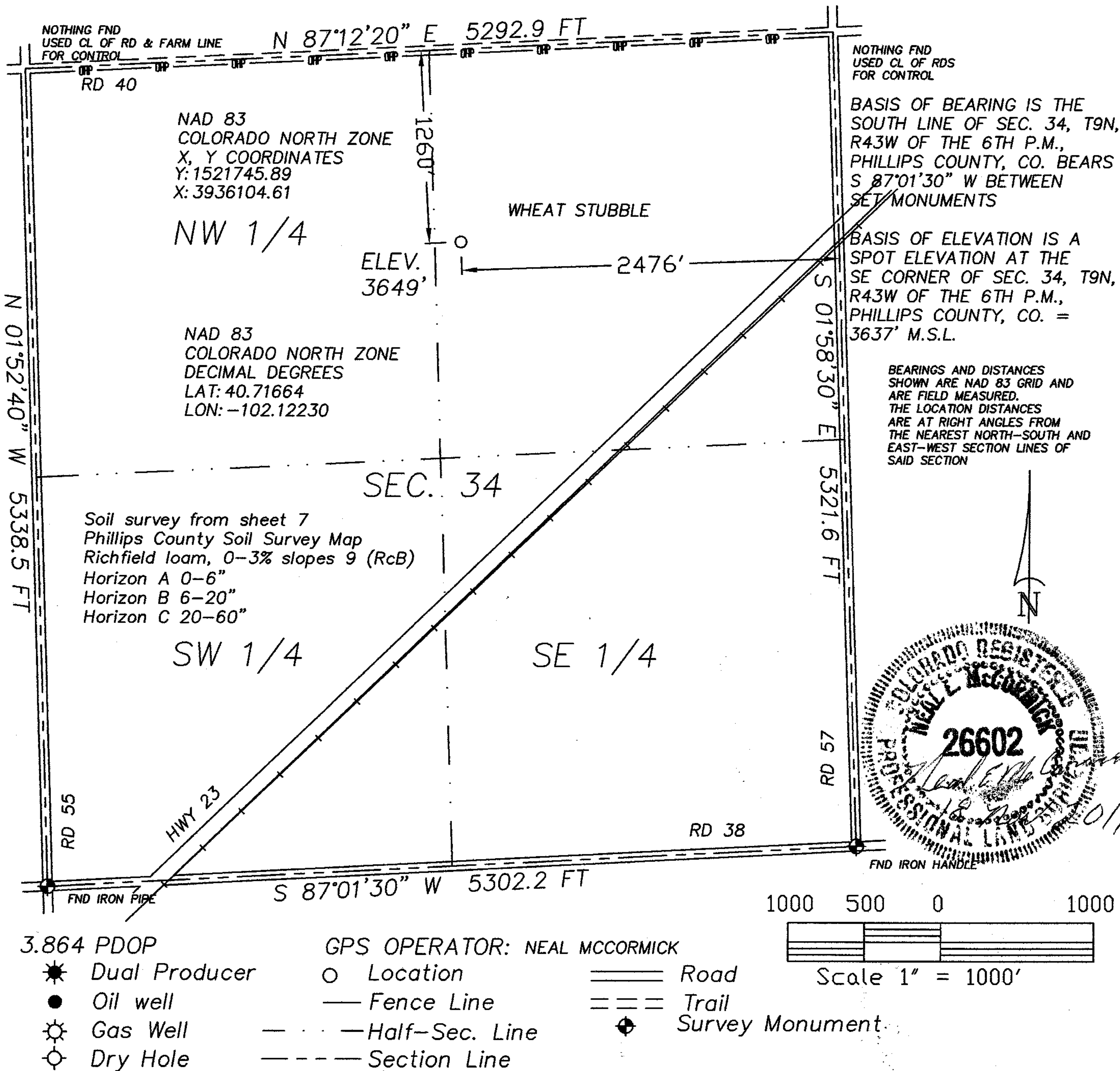

GREAT PLAINS
SURVEYING, INC.

20575 Co. Rd. 21 Phone 970-774-3602
Haxtun, CO 80731 Fax 970-774-3601

DATE OF FIELD WORK:

18 NOVEMBER 2011

DATE OF DRAWING:

18 NOVEMBER 2011

MURRAY 943-34-31

NW 1/4 NE 1/4 SEC. 34, T9N, R43W

BLACK RAVEN ENERGY, INC.

PHILLIPS COUNTY, COLORADO

W349N43GPS

9402-271