

Visible improvements within 400 feet of the location include: edge of crop circle is 375' SW and the edge of another crop circle is 386' SE. A tank farm is 194' north, separator is 123' north

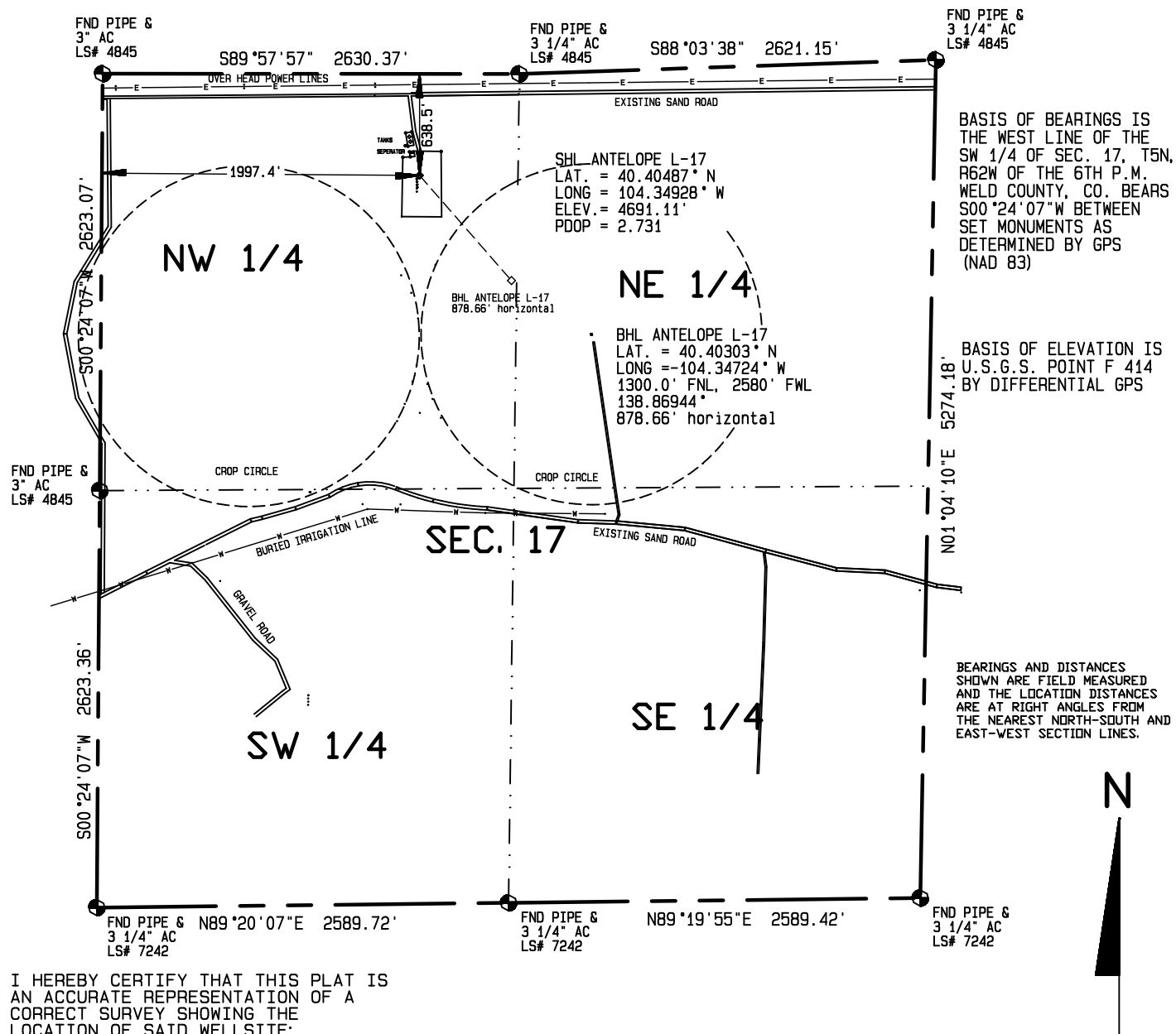

I HEREBY CERTIFY THAT THIS PLAT IS AN ACCURATE REPRESENTATION OF A CORRECT SURVEY SHOWING THE LOCATION OF SAID WELLSITE:

1000 500 0 1000



Scale 1" = 1000'

Dan Griggs PLS# 38018

CONTRACT SURVEYORS, LTD.
COMPLETE SURVEYING AND GLOBAL POSITIONING

2133 SOUTH BELLAIRE STREET #14
DENVER COLORADO 80222
(303) 756-3695



DATE OF FIELD WORK:

NOVEMBER 8, 2011

DATE OF DRAWING:

NOVEMBER 17, 2011

ANTELOPE L-17

NE 1/4, NW 1/4 SEC. 17, T5N, R62W

BONANZA CREEK ENERGY OPERATING COMPANY, LLC

WELD COUNTY, COLORADO