

The accompanying plat is an accurate representation showing the location of a proposed well. This location may be described as a point 1243 feet South of the North line, and 2050 feet East of the West line of Section 36, Township 8 North, Range 44 West of the 6th P.M., Phillips County, Colorado. The surface elevation at this point is 3684 feet m.s.l.  
 Note: This is not a land survey plat.  
 There are no visible improvements within 400 feet of the location

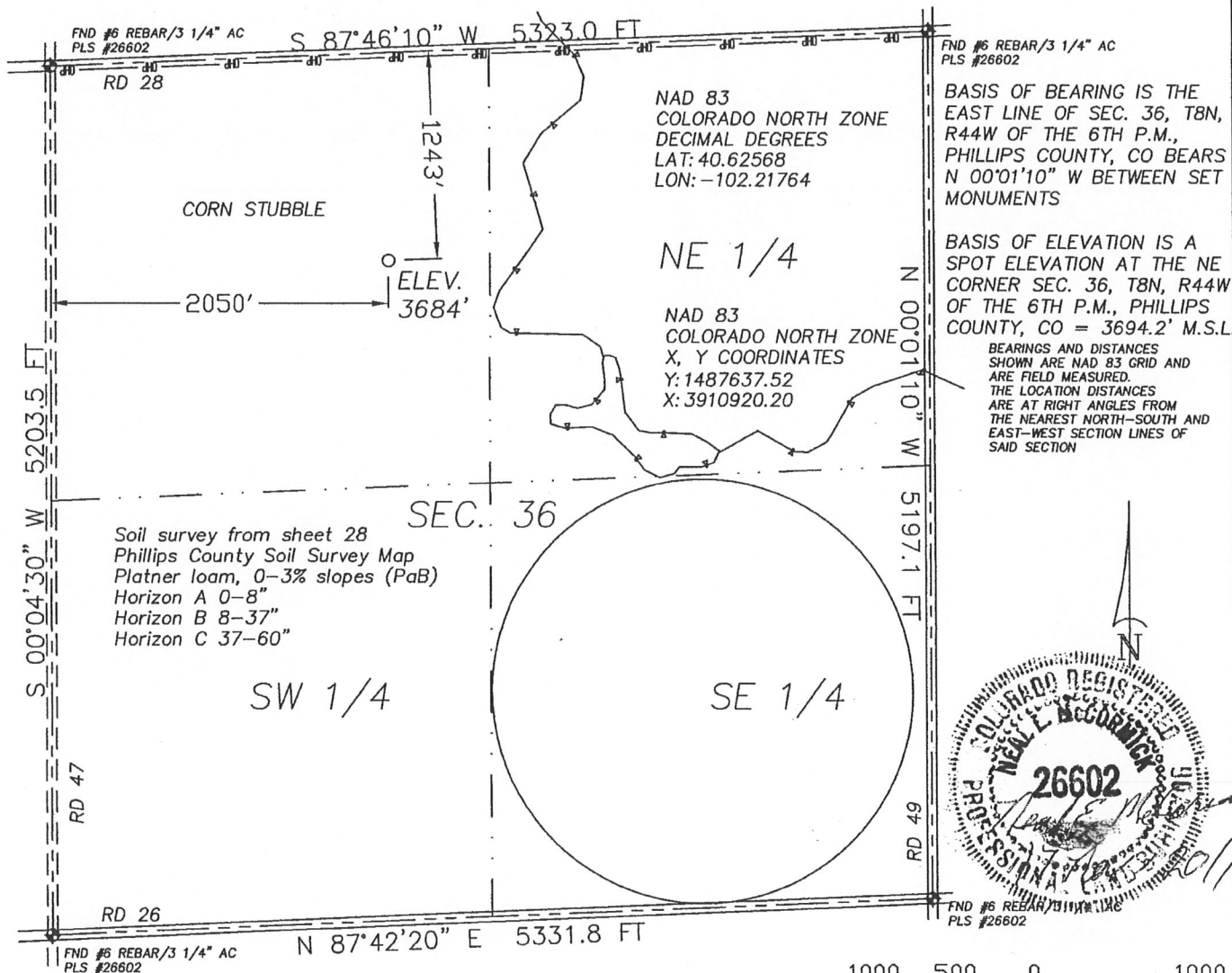

2.886 PDOP

- ★ Dual Producer
- Oil well
- ⊙ Gas Well
- ⊙ Dry Hole

GPS OPERATOR: NEAL MCCORMICK

- Location
- x - Fence Line
- - - Half-Sec. Line
- - - Section Line

- == Road
- == Trail
- ◆ Survey Monument

1000 500 0 1000

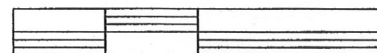

Scale 1" = 1000'



GREAT PLAINS  
SURVEYING, INC.

20575 C.R. 21  
Haxtun, CO 80731

Phone 970-774-3602  
Fax 970-774-3601

DATE OF FIELD WORK:

17 NOVEMBER 2011

DATE OF DRAWING:

17 NOVEMBER 2011

STATE 844-36-21

NE 1/4 NW 1/4 SEC. 36, T8N, R44W

BLACK RAVEN ENERGY, INC.

PHILLIPS COUNTY, COLORADO

W368N44GPS

9402-261