

State of Colorado
Oil and Gas Conservation Commission

1120 Lincoln Street, Suite 801, Denver, Colorado 80203 Phone: (303)894-2100 Fax: (303)894-2109



FOR OGCC USE ONLY

RECEIVED
11/23/2011

SPILL/RELEASE REPORT

This form is to be submitted by the party responsible for the oil and gas spill or release. Any spill or release which may impact waters of the State must be reported as soon as practicable; any spill over 20 bbls must be reported within 24 hours and all spills over five bbls must be reported within ten days. Submit a Site Investigation and Remediation

Spill report taken by:

FACILITY ID:

324411

OPERATOR INFORMATION

Name of Operator: <u>Williams Production RMT Company</u>	OGCC Operator No: <u>96850</u>	Phone Numbers
Address: <u>1058 County Road 215</u>		No: <u>970-683-2295</u>
City: <u>Parachute</u> State: <u>CO</u> Zip: <u>81635</u>		Fax: <u>970-285-9573</u>
Contact Person: <u>Karolina Blaney</u>		Email: <u>Karolina.Blaney@williams.com</u>

DESCRIPTION OF SPILL OR RELEASE

Date of Incident: <u>11/16/2011</u> Facility Name & No: <u>TR 43-32-597 (COGCC ID# 414587)</u>	County: <u>Garfield</u>
Type of Facility (well, tank battery, flow line, pit): <u>Production Pit</u>	QtrQtr: <u>NESE</u> Section: <u>32</u>
Well Name and Number: <u>N/A</u>	Township: <u>5S</u> Range: <u>97W</u>
API Number: <u>N/A</u>	Meridian: <u>6th</u>

Specify volume spilled and recovered (in bbls) for the following materials:

Oil spilled: unknown Oil recov'd: none Water spilled: unknown Water recov'd: none Other spilled: unknown Other recov'd: none

Ground Water impacted? ☐ Yes ☒ No Surface Water impacted? ☐ Yes ☒ No

Contained within berm? ☒ Yes ☐ No Area and vertical extent of spill: ~1,727 sq. feet Depth TBD

Current land use: Open Rangeland Weather conditions: Clear, cold, slight breeze, snow on ground

Soil/geology description: Parachute-Irigul-Rhone association - Very Channery Loam, if present, or unweathered bedrock (Unita Fm.)

IF LESS THAN A MILE, report distance IN FEET to nearest ... Surface water: ~1,950 feet wetlands: None buildings: None

Livestock: None Water wells: None Depth to shallowest ground water: >50 feet

Cause of spill (e.g. equipment failure, human error, etc.): Pit liner failure Detailed description of the spill/release incident:

The lined production pit did not retain all of the fluids that were placed into it. Therefore some of the fluids have migrated into the underlying soil and bedrock.

CORRECTIVE ACTION

Describe immediate response (how stopped, contained and recovered): No further migration of fluids into the underlying soil is occurring. The pit has been drained prior to closure. Sampling has been performed to assess the impacts from the release.

Describe any emergency pits constructed: None were constructed

How was the extent of contamination determined? Field measurements of the pit boundary plus soil samples have been collected from soil beneath the bottom of the pit and the pit walls.

Further remediation activities proposed (attach separate sheet if needed): Refer to the submitted and approved pit closure Form 27 (Remediation # 5948).

Describe measures taken to prevent problem from reoccurring: Leakage will not occur again as the pit is being permanently closed.

OTHER NOTIFICATIONS

List the parties and agencies notified (County, BLM, EPA, DOT, Local Emergency Planning Coordinator or other).

Date	Agency	Contact	Phone	Response
11/16/2011	COGCC	Chris Canfield	970-625-2497	Verbal notification of the release @ 16:15 hrs

Spill/Release Tracking No: **2221323**

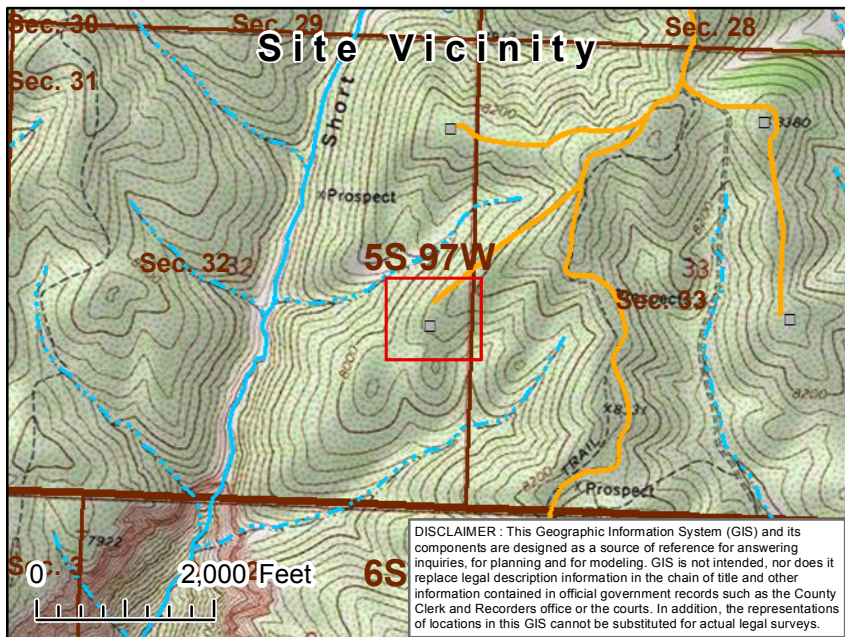

Attachment A--Spill Location Map

Location: TR 43-32-597

Williams Production RMT

Legend

PLSS

Township

Section

Williams Access Roads

Hydrographic Features

Perennial Stream

Intermittent Stream

Ditch/Canal

River



0 37.5 75 150 Feet

