

DALEY LAND SURVEYING, INC.

PARKER, CO. 80134

303 953 9841

PRODUCTION FACILITY LOCATION DRAWING
MOSER H26-18D, H26-29D, H26-28D, H26-27D
DECHANT H25-33D, H25-29D

SECTION 26, TOWNSHIP 3 NORTH, RANGE 65 WEST OF THE 6TH PRINCIPAL MERIDIAN

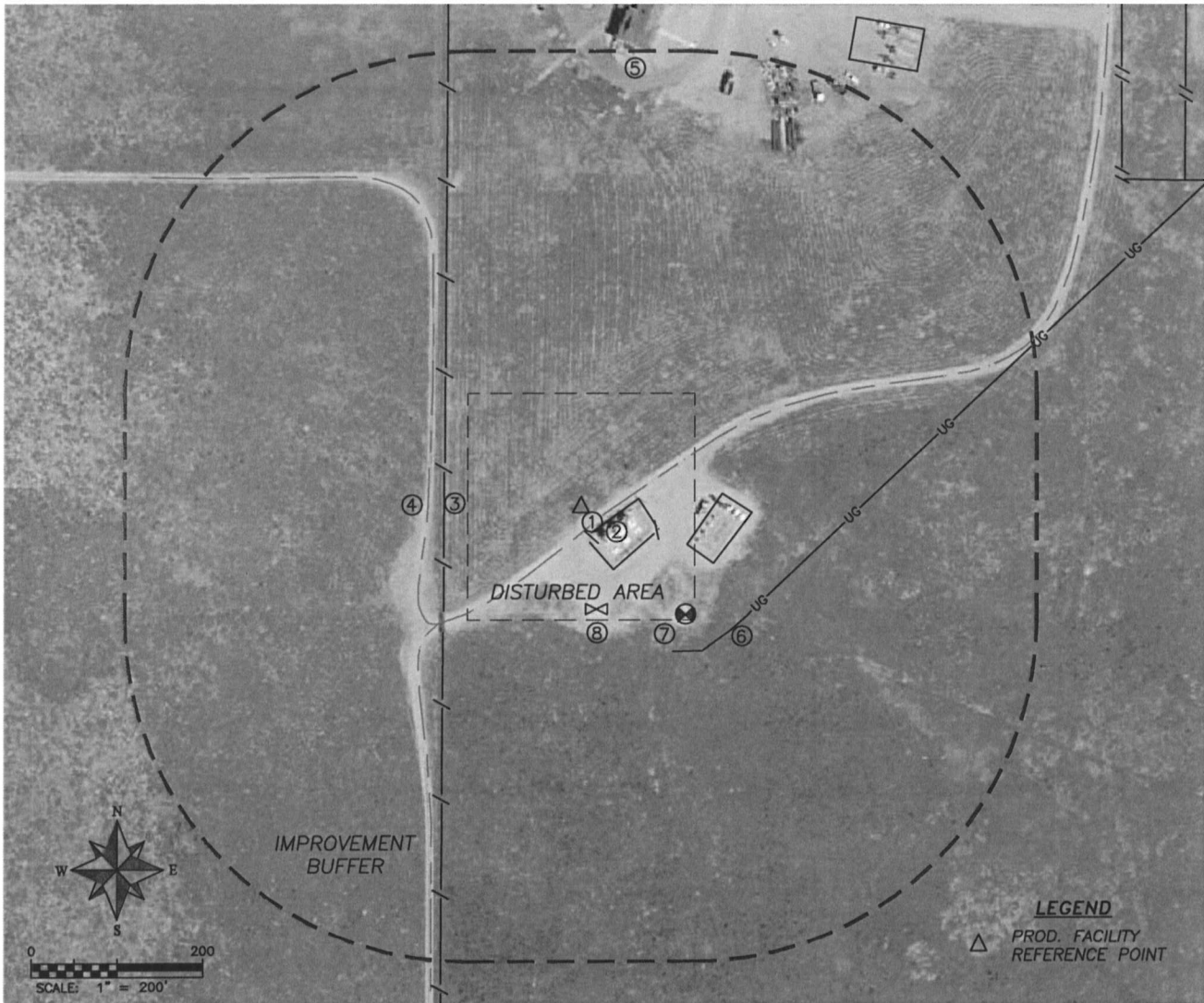

REFERENCE POINT LOCATION:

LATITUDE: N40.20119°
LONGITUDE: W104.62534°
ELEV.: 4852'
PDOP.: 1.9
FOOTAGE: 855' FNL, 1168' FEL
QTR/QTR: NE4/NE4
DATE: 9/14/2011

ASSOCIATED EXISTING WELLS:

BULLARD 31-26 & 41-26,
LAMP H25-31, H26-1, H26-8
LAMP H26-22

ASSOCIATED NEW WELLS:

MOSER H26-29D, 28D, 27D, 18D
DECHANT H25-33D & H25-29D

DISTANCE TO NEAREST:

BUILDING: 534'± N
PUBLIC ROAD: 843'± N
OVERHEAD UTILITY: 829'± N
RAILROAD: 5280'+
PROP. LINE: 160'± W

EXISTING FACILITIES:

TANKS: 3
SEPARATORS: 4
EMF: 3
VOC: 1

IMPROVEMENTS

1. FIELD ROAD:	24'± SE
2. PROD. FACILITY:	32'± SE
3. WIRE FENCE:	160'± W
4. FIELD ROAD:	179'± W
5. BUILDING:	534'± N
6. GAS LINE:	227'± SE
7. GAS WELL:	176'± SE
8. PIG LAUNCHER:	121'± S