



Jenni Sudduth
Field & Permit Analyst

November 22, 2011

VIA CERTIFIED MAIL #

CO State Board of Land Commissioners
Attn: Tim Kelly
1127 Sherman Street, Suite 300
Denver, Colorado 80203

Re: State 8-60 16-2H
Section 16 – Township 8N – Range 60W
Weld County, CO

Dear Mr. Kelly:

Pursuant to Colorado Oil & Gas Commission ("COGCC") Rule 305(e)(1)(B), Chesapeake Operating, Inc. ("Chesapeake") is required as mere formality to provide advance notice of its expected commencement date of operations with heavy equipment on your property described above as well as a plat of the proposed locations and contact information. This letter shall serve as such notice.

Please be advised that Chesapeake intends to commence its operations on or about December 23, 2011. This date however is subject to change, and should that occur, Chesapeake will make every attempt to notify you of any such change.

Furthermore, please find enclosed a plat of the proposed well site, facility and road locations. As you are probably aware, Chesapeake's operations on your property will include, but are not limited to, the construction and operation of certain road(s), production facilities and well site location(s). Such well site location may be used for the drilling of multiple horizontal wells. Additionally, should circumstances arise that warrant changes to these locations, contact will be made for discussion of said changes.

Lastly, a representative from Chesapeake will attempt to make contact with you within 24 hours prior to entry onto your property. Should you have any questions in the mean time, please feel free to contact the following Chesapeake representative:

Chesapeake Operating Inc.
Attention: Andrew Kopec, Field Representative
3001 E. Pershing, Suite 120
Cheyenne, Wyoming 82001
(307) 333-3378

We look forward to continue working with you on the reasonable, timely and orderly development of the oil and gas resources underlying your land.

Sincerely yours,

A handwritten signature in blue ink, appearing to read "Jenni Sudduth".

Jenni Sudduth

Enclosures



SECTION 9
RICHARD H. SHIVELY

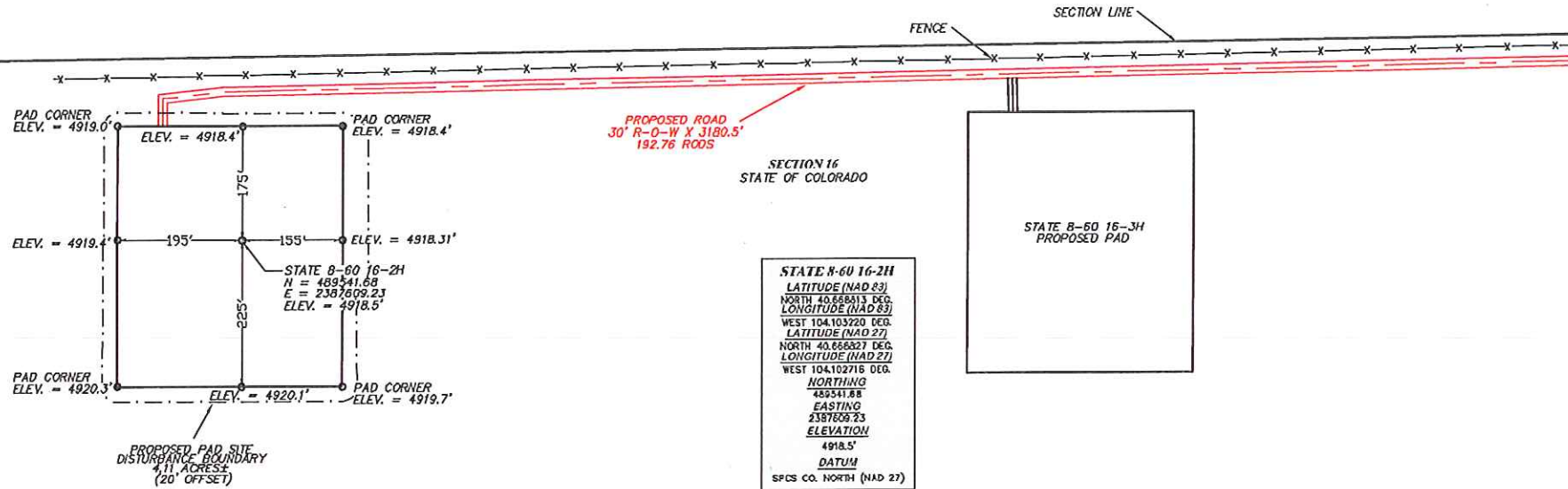

STATE 8-60 16-2H
LATITUDE (NAD 83)
NORTH 40.688813 DEG.
LONGITUDE (NAD 83)
WEST 104.103220 DEG.
LATITUDE (NAD 27)
NORTH 40.688827 DEG.
LONGITUDE (NAD 27)
WEST 104.102716 DEG.
NORTHING
459541.68
EASTING
2387609.23
ELEVATION
4918.5'
DATUM
SPCS CO. NORTH (NAD 27)

SURFACE USE TABLE	
PROPOSED PAD SITE	4.11 ACRES
STATE OF COLORADO PROPOSED ROAD	193.24 ROOS
TOTAL PROPOSED ROAD ROOS	193.24

SCALE 1" = 200'
100' 0 200'



(307) 362-5028

RIFFIN & ASSOCIATES, INC.
1414 ELK ST., ROCK SPRINGS, WY 82901

DRAWN: 11/15/11 - NDP

SCALE: 1" = 200'

REVISED: 11/23/11 - KRH

DRG JOB No. 18945

REVISED WELL NAME

EXHIBIT B - SHEET 1 OF 2

CHESAPEAKE ENERGY, LLC.
PROPOSED PAD & ROAD
STATE 8-60 16-2H
280' F/NL & 660' F/WL
SECTION 16, T8N, R60W
WELD COUNTY, COLORADO

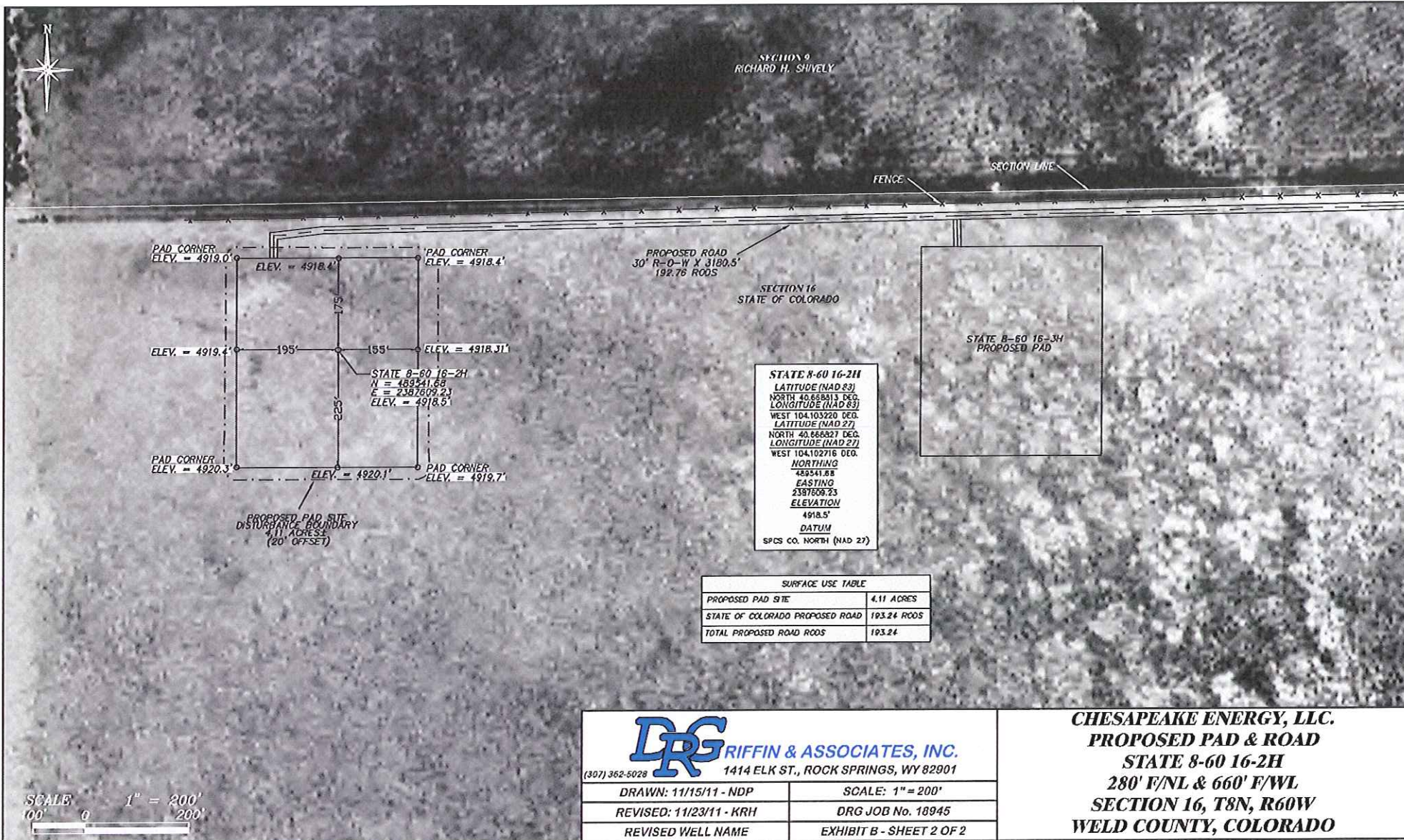

STATE 8-60 16-2H
LATITUDE (NAD 83)
NORTH 40.658413 DEG.
LONGITUDE (NAD 83)
WEST 104.103220 DEG.
LATITUDE (NAD 27)
NORTH 40.668327 DEG.
LONGITUDE (NAD 27)
WEST 104.102716 DEG.
NORTHING
489541.68
EASTING
2387609.23
ELEVATION
4918.5'
DATUM
SPCS CO. NORTH (NAD 27)

SURFACE USE TABLE	
PROPOSED PAD SITE	4.11 ACRES
STATE OF COLORADO PROPOSED ROAD	193.24 ROOS
TOTAL PROPOSED ROAD ROOS	193.24

**RIFFIN & ASSOCIATES, INC.**
(307) 362-5028 1414 ELK ST., ROCK SPRINGS, WY 82901

DRAWN: 11/15/11 - NDP	SCALE: 1" = 200'
REVISED: 11/23/11 - KRH	DRG JOB No. 18945
REVISED WELL NAME	EXHIBIT B - SHEET 2 OF 2

CHESAPEAKE ENERGY, LLC.
PROPOSED PAD & ROAD
STATE 8-60 16-2H
280' F/NL & 660' F/WL
SECTION 16, T8N, R60W
WELD COUNTY, COLORADO

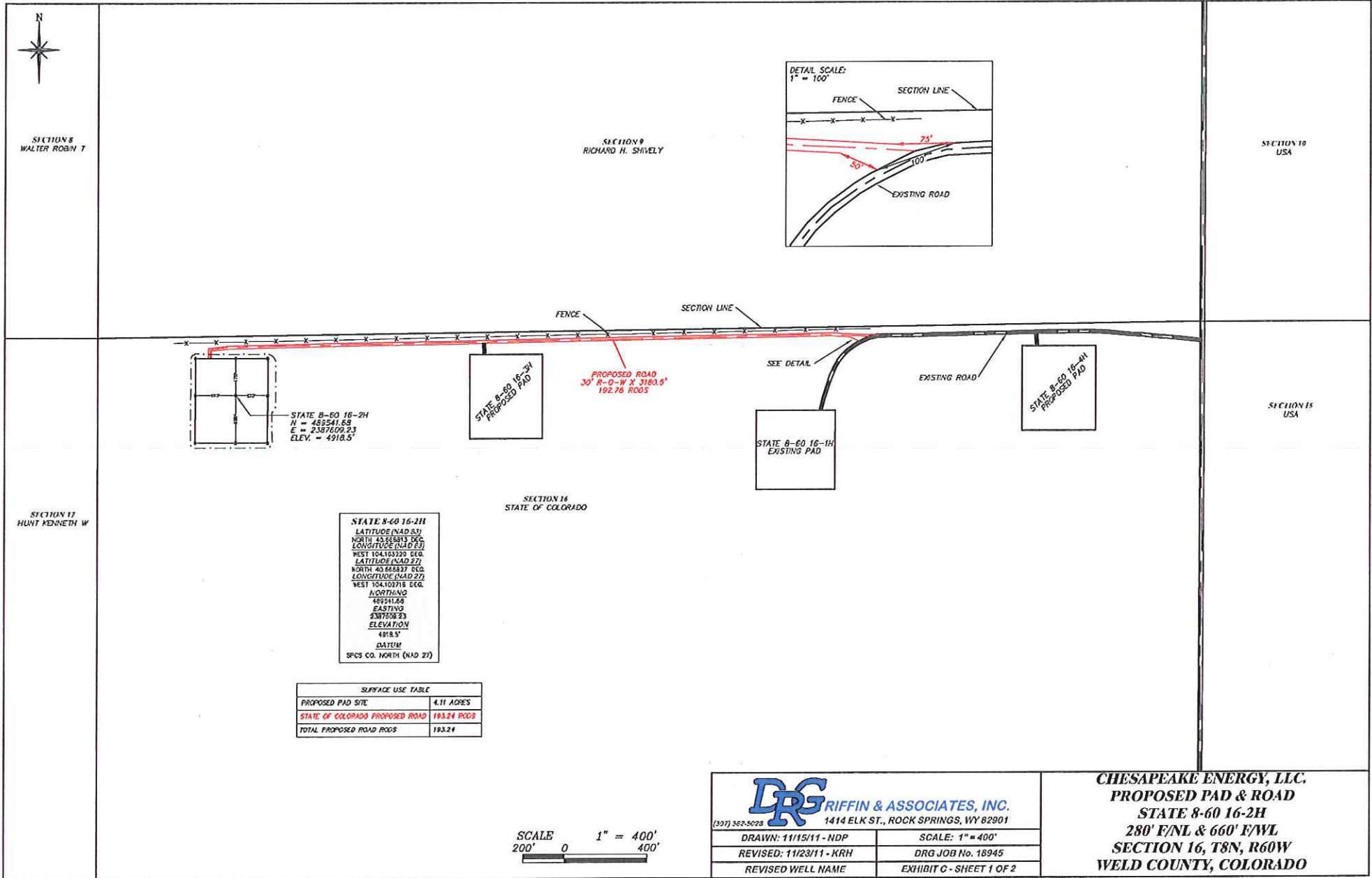

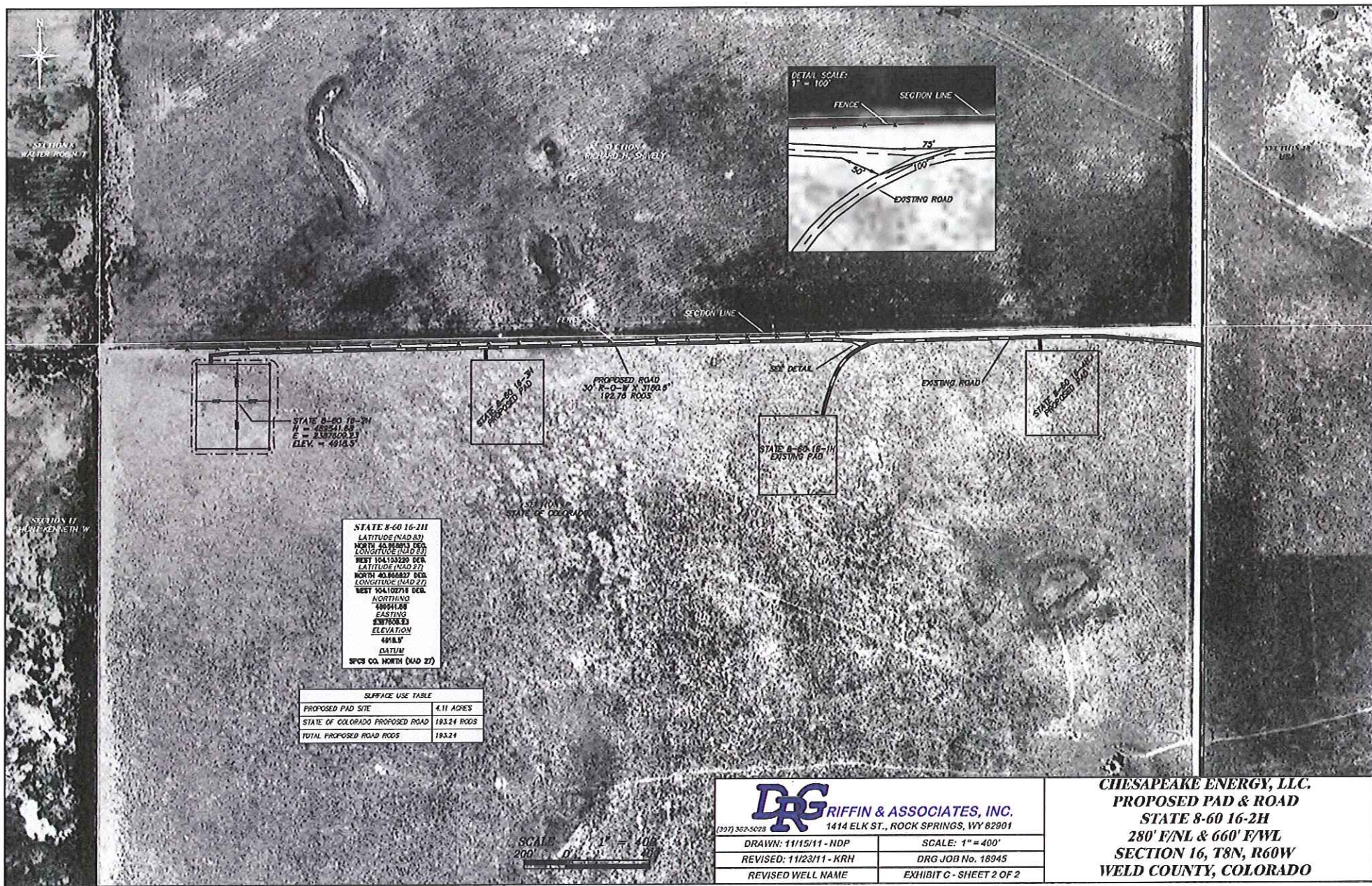

STATE 8-60 16-2H
LATITUDE (NAD 83)
NORTH 40.848843 DEG
LONGITUDE (NAD 83)
WEST 104.100220 DEG
LATITUDE (NAD 27)
NORTH 40.848837 DEG
LONGITUDE (NAD 27)
WEST 104.100218 DEG
NORTHING
499941.68
EASTING
537708.33
ELEVATION
4918.9'
DATUM
SPCS CO. NORTH (NAD 27)

SURFACE USE TABLE	
PROPOSED PAD SITE	4.11 ACRES
STATE OF COLORADO PROPOSED ROAD	193.24 RODS
TOTAL PROPOSED ROAD RODS	193.24

SCALE 1" = 400'
200' 0' 400'

DRG RIFFIN & ASSOCIATES, INC.
(307) 362-5028 1414 ELK ST., ROCK SPRINGS, WY 82901
DRAWN: 11/15/11 - NDP SCALE: 1" = 400'
REVISED: 11/23/11 - KRH DRG JOB No. 18945
REVISED WELL NAME EXHIBIT C - SHEET 2 OF 2

CHESAPEAKE ENERGY, LLC.
PROPOSED PAD & ROAD
STATE 8-60 16-2H
280' F/NL & 660' F/WL
SECTION 16, T8N, R60W
WELD COUNTY, COLORADO