

Lat40°, Inc. 1635 Foxtrail Drive, Suite 325 Loveland, CO 970-776-3321

LOCATION DRAWING

WALKER G16-33D

SECTION: 17
TOWNSHIP: 4N
RANGE: 65W

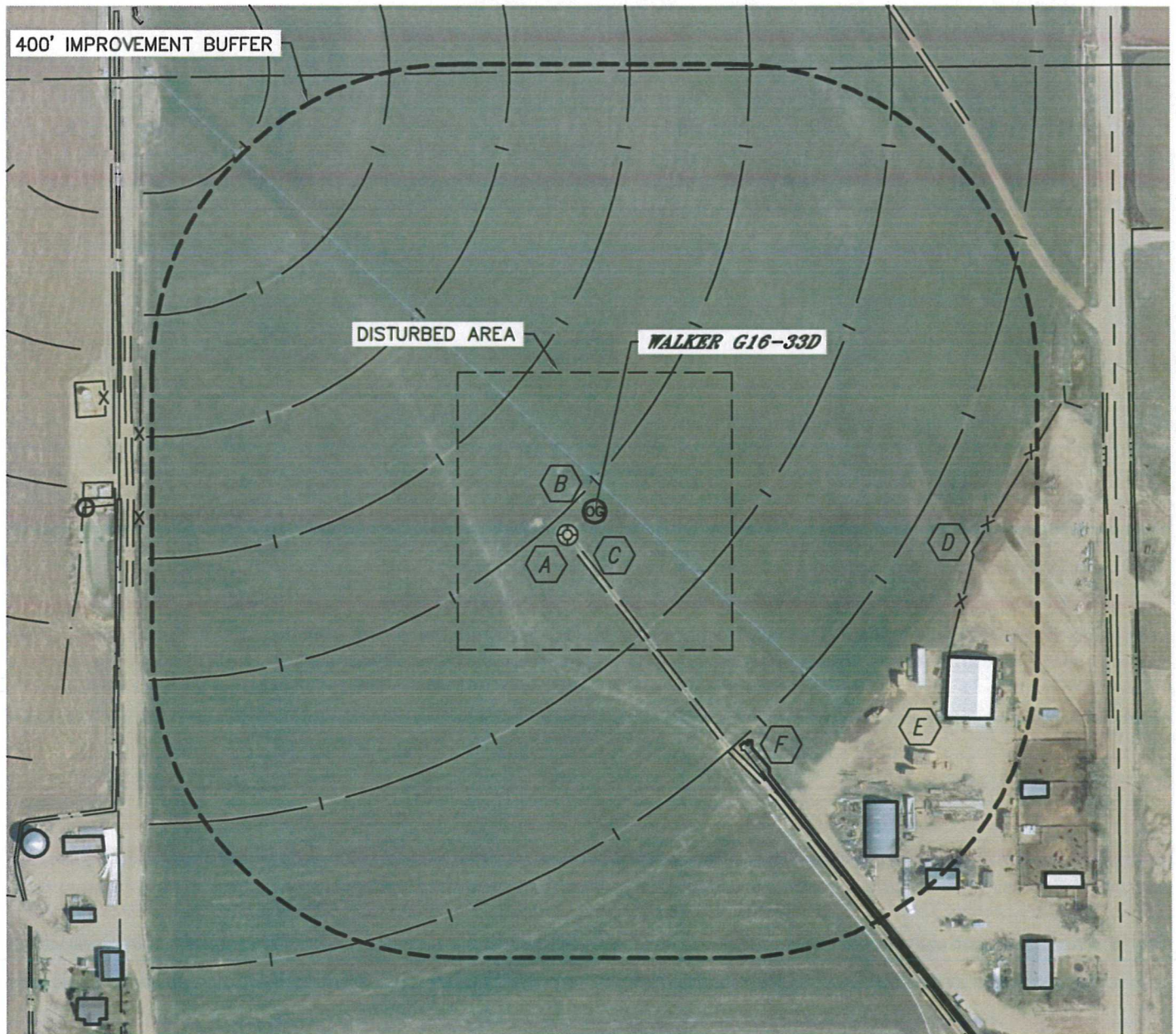

IMPROVEMENTS:

- A** EX. O&G WELL 47' SW
- B** PIVOT TRACK 27', 185', 343' & 501' NW
160' & 347' SE
- C** FIELD ROAD 58' SW
- D** FENCE 497' E
- E** BUILDING 501', 517' & 636' SE
- F** DITCH 359' SE

NEAREST: BUILDING 501' SE, PUBLIC ROAD 671' E (CR 41),
ABOVE GROUND UTILITY 708' E, RAILROAD 5280'+, PROPERTY LINE 629' W

