

# TOPOGRAPHY / HYDROLOGY MAP

SEC. 10 T6N R66W, 6TH P.M.

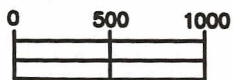
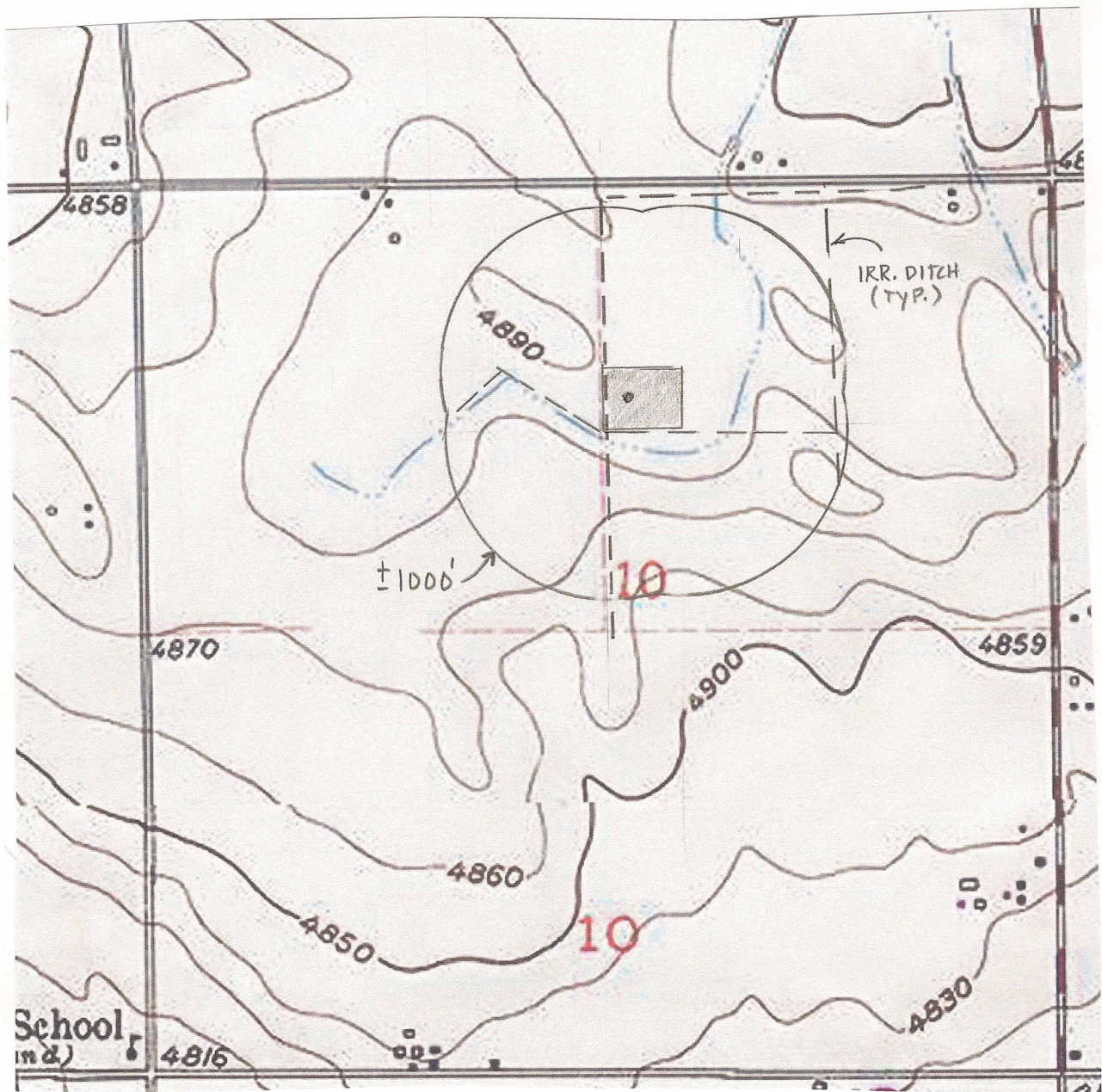

SCALE 1" = 1000'

CONCRETE IRRIGATION DITCHES ARE 123' W, 108' S, 202' SW & 1160' E.  
NO OTHER WATER FEATURES WITHIN 1000'.

PREPARED BY:

HORSESHOE SURVEYING, LLC  
PO BOX 150458  
LAKEWOOD, CO 80215  
(720)872-0196

DRAWING DATE:

10-17-11

FIELD DATE:

10-15-11

BY:

TGC

WELL NAME:

ANDERSON 31-10H

LOCATION:

WELD COUNTY, CO  
NE1/4, SEC. 10, T6N, R66W, 6TH P.M.