

The accompanying plat is an accurate representation showing the location of a proposed well. This location may be described as a point 1914 feet South of the North line, and 2335 feet West of the East line of Section 19, Township 2 North, Range 46 West of the 6th P.M., Yuma County, Colorado.

The surface elevation at this point is 3965 feet above m.s.l.

Note: This is not a land survey plat.

There are no visible improvements within 400 feet of the location., except an existing fence line.

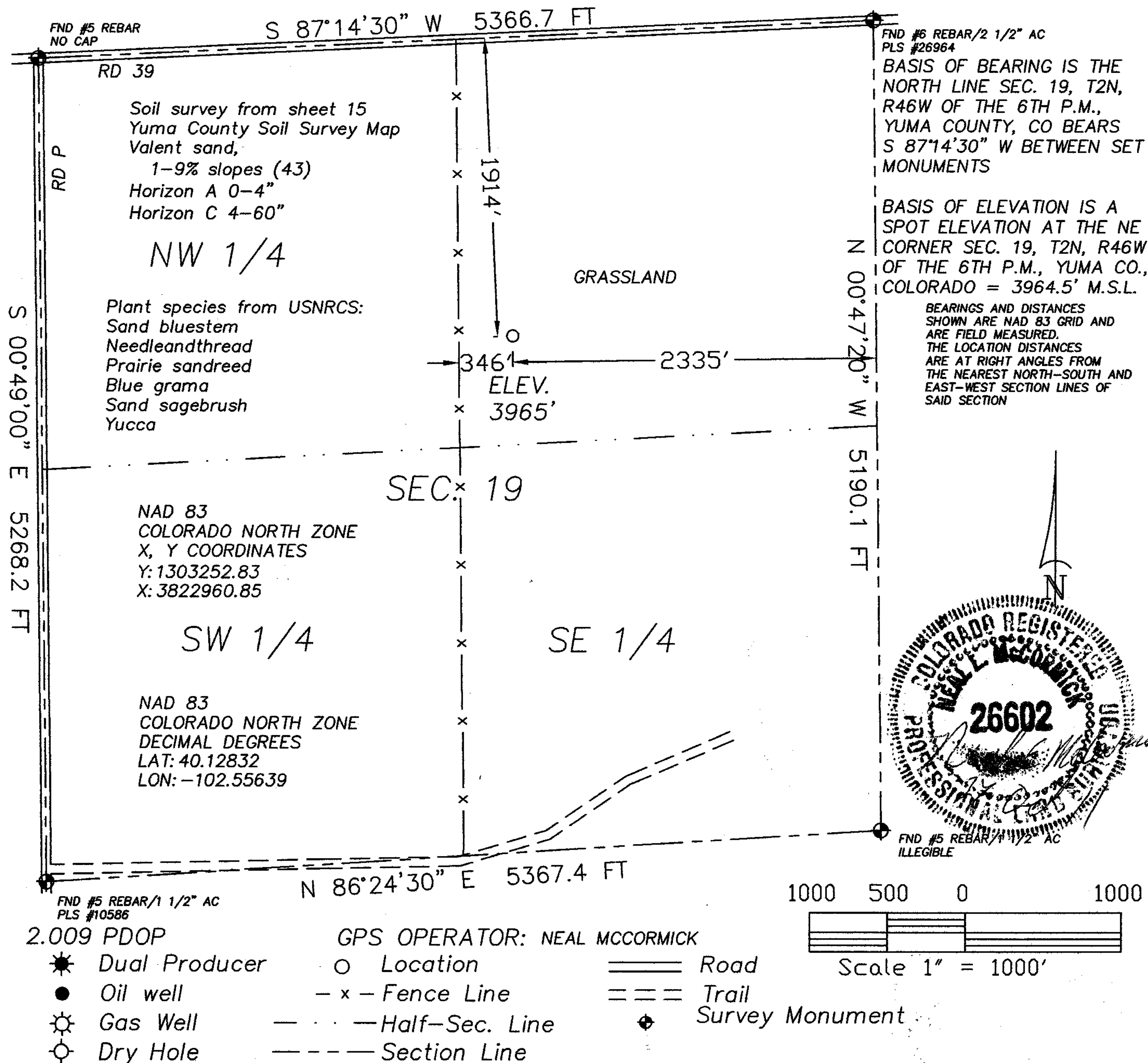

GREAT PLAINS SURVEYING, INC.

20575 C.R. 21
Haxtun, CO 80731

Phone 970-774-3602
Fax 970-774-3601

DATE OF FIELD WORK:	DATE OF DRAWING:
21 OCTOBER 2011	27 OCTOBER 2011
FIVE RIVERS 32-19 2N46W	
SW 1/4 NE 1/4 SEC. 19, T2N, R46W	
AUGUSTUS ENERGY PARTNERS, LLC.	
YUMA COUNTY, COLORADO	