

The accompanying plat is an accurate representation showing the location of a proposed well. This location may be described as a point 766 feet North of the South line, and 1977 feet east of the West line of Section 11, Township 9 North, Range 46 West of the 6th P.M. Sedgwick County, Colorado.

The surface elevation at this point is 3904 feet above m.s.l.

Note: This is not a land survey plat.

There are no visible improvements within 400 feet of the location, except an existing center pivot irrigation system, overhead power line, fence line, and gravel pits.

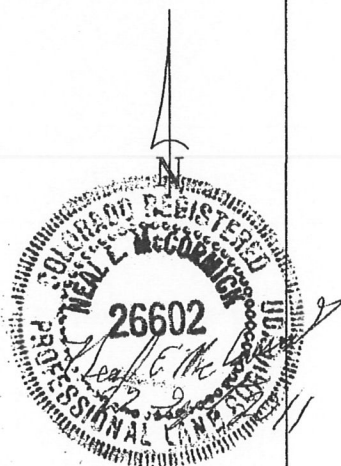
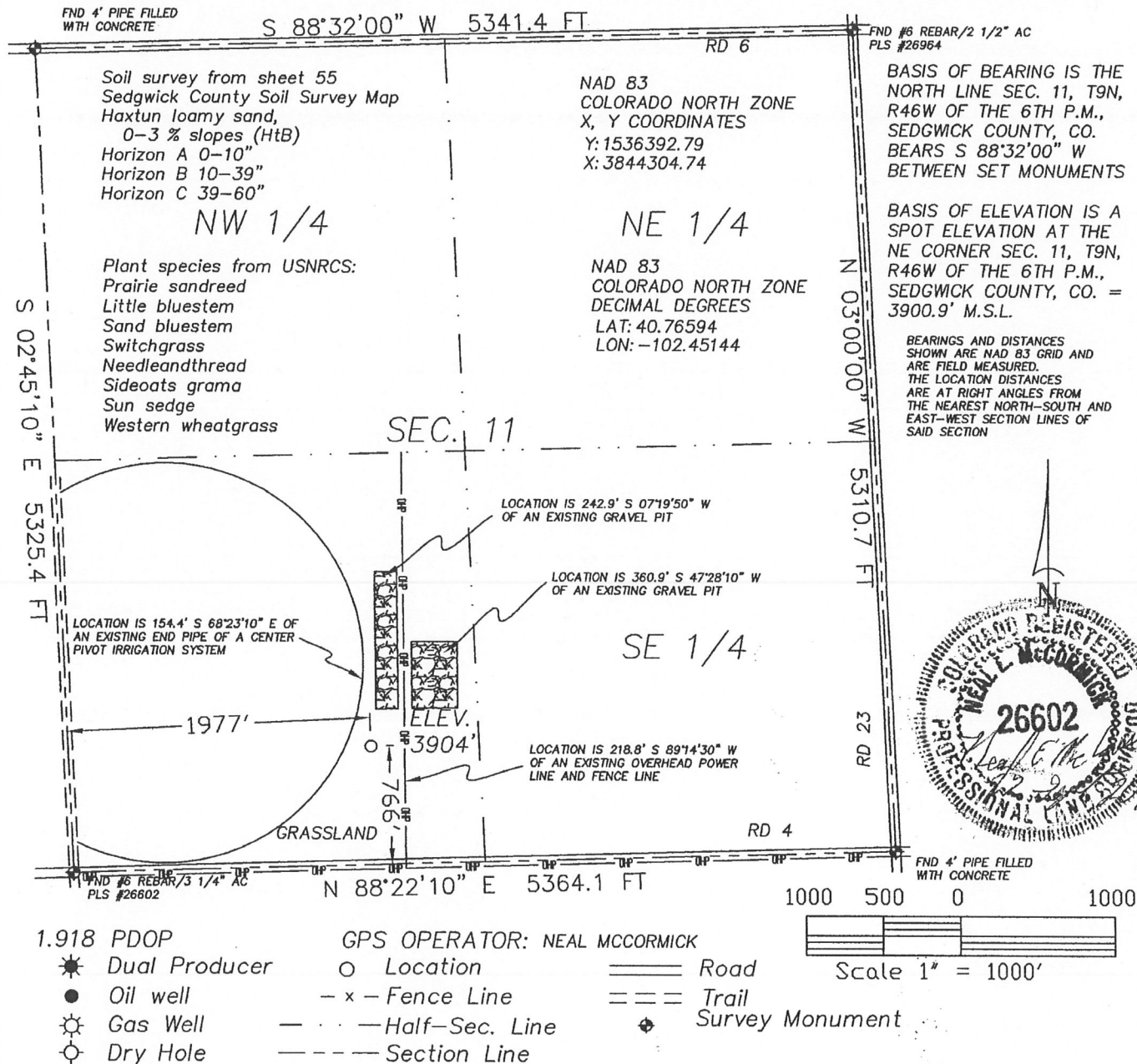

20575 C.R. 21
Haxtun, CO 80731

Phone 970-774-3602
Fax 970-774-3601

DATE OF FIELD WORK:

17 SEPTEMBER 2011

DATE OF DRAWING:

22 SEPTEMBER 2011

SKOLD FARMS 946-11-24

SE 1/4 SW 1/4 SEC. 11, T9N, R46W

BLACK RAVEN ENERGY, INC.

SEDGWICK COUNTY, COLORADO

W119N46GPS

9402-250