



COMPANY BILL BARRETT CORPORATION WELL JOLLEY 42D-20-691 FIELD JOLLEY CNTY GARFIELD STATE CO										COMPANY BILL BARRETT CORP. WELL JOLLEY 42D-20-691 FIELD JOLLEY COUNTY GARFIELD STATE COLORADO									
PERM. DATUM GROUND LEVEL LOG MEASURED FROM K.B.23 FT. ABOVE PERMANENT DATUM DRILLING MEASURED FROM K.B.										ELEV. 5630' ELEV.: K.B. 5553' D.F. 5553' G.L. 5530'									
DATE 22-JUL-2011										LOCATION: SHL: 2602' FNL & 1740' FEL BHL: 1474' FNL & 0664' FEL SEC 20 TWP. 6S RGE 91W									
RUN NO. ONE										OTHER SERVICES: NONE									
DEPTH DRILLER 7987'																			
DEPTH LOGGER 7930'																			
BITM. LOG INTERVAL 7930'																			
TOP LOG INTERVAL SURFACE																			
OPEN HOLE SIZE 7.875"																			
TYPE FLUID WATER																			
DENS. VISC. 8.3 N/A																			
MAX. REC. TEMP. 178 DEG. F																			
EST. CEMENT TOP 2650'																			
TIME WELL READY ROA																			
TIME LOGGER ON BITM. SEE LOG																			
EQUIP. NO. 14065																			
LOCATION GRD. JUNCTION																			
RECORDED BY P. MAZUR																			
WITNESSED BY C. CROWTON																			
BOREHOLE RECORD										TUBING RECORD									
RUN NO. BIT FROM TO SIZE WGT. FROM TO																			
CASING RECORD										TOP									
SURFACE STRING 9.625" 36										SURF 857'									
PROT. STRING																			
PROD. STRING 4.500" 11.6										SURF 7987'									
LINER																			

All interpretations of log data are opinions based on inferences from electrical or other measurements. We do not guarantee the accuracy or correctness of any interpretation or recommendation and we shall not be liable or responsible for any loss, cost, damages or expenses incurred or sustained by anyone resulting from any interpretation or recommendation made by any of our employees or agents.

[illegible]

DEPTH SCALE: 2":100'

VERSION: 143R 2.0b"

MERGED PASS

177038 TEMPMAIN

FINISH DEPTH: 22.5 Feet DIRECTION: UP DATE: 07/23/2011 TIME: 08:45 MODE: TRACE PLAYBACK

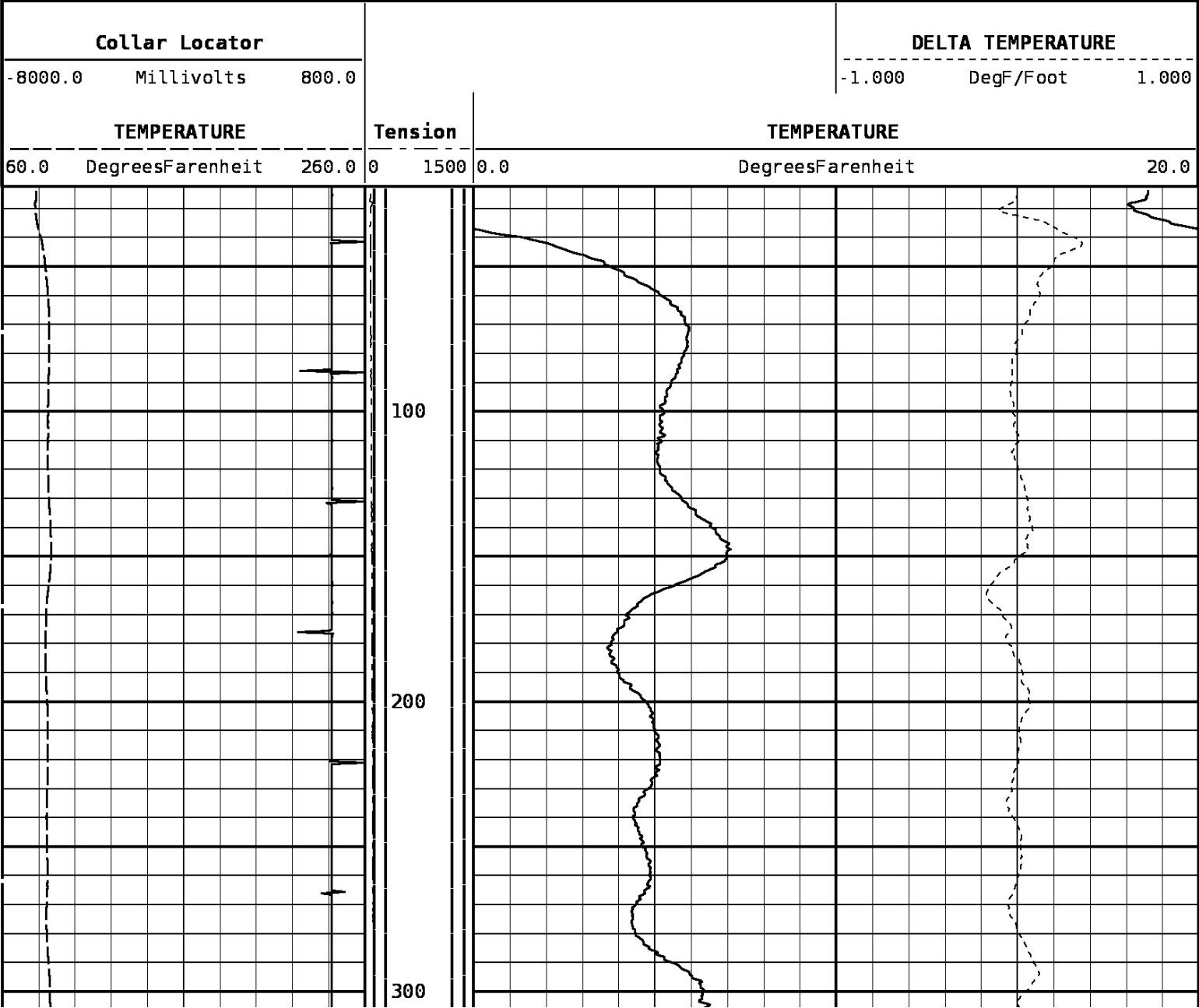

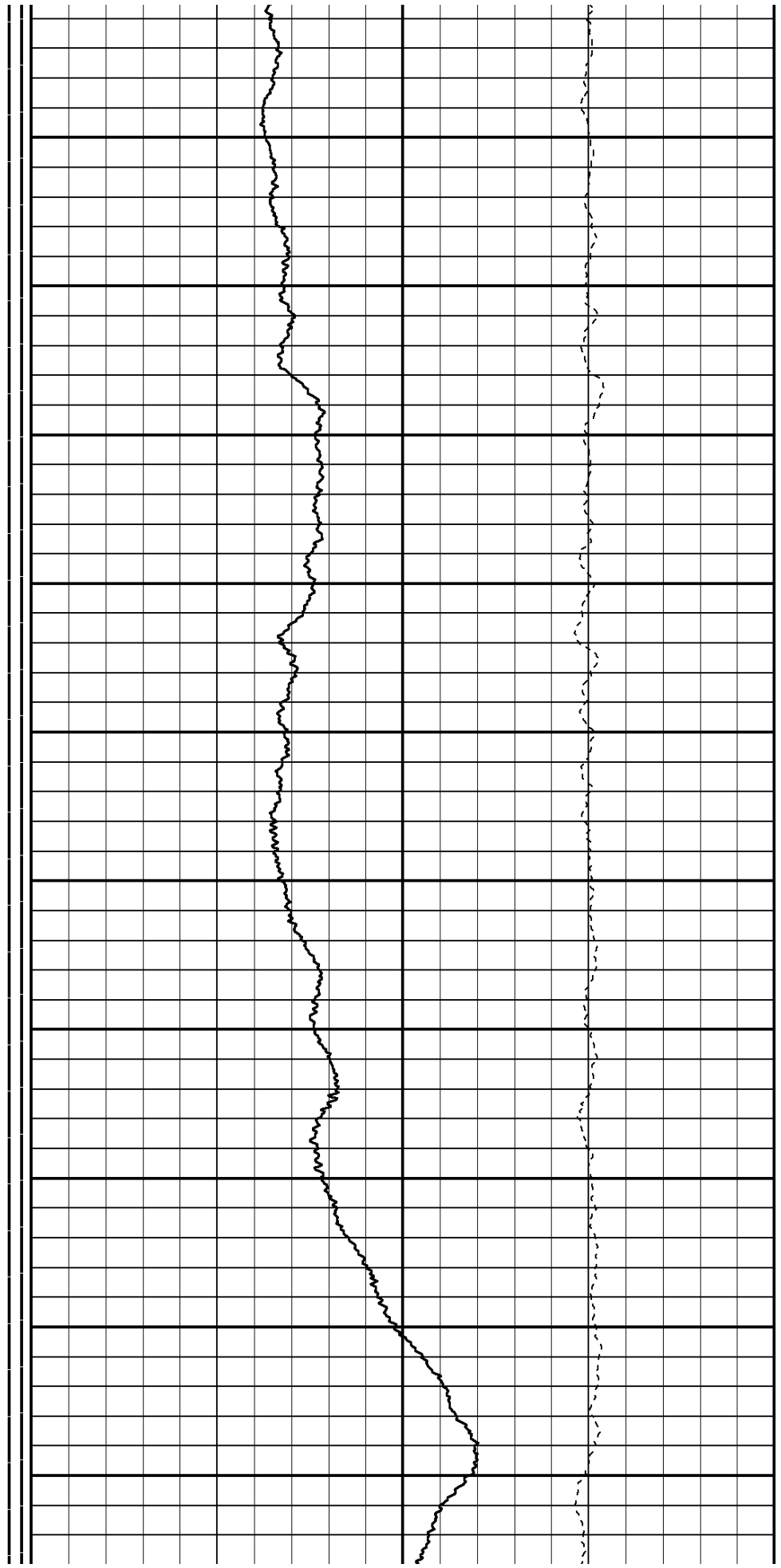
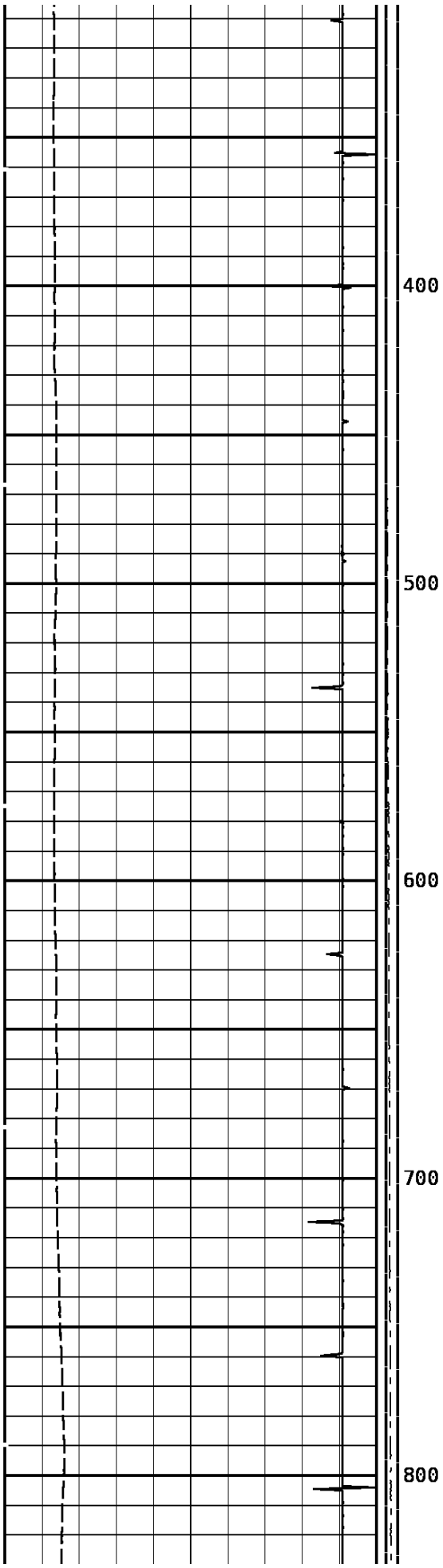

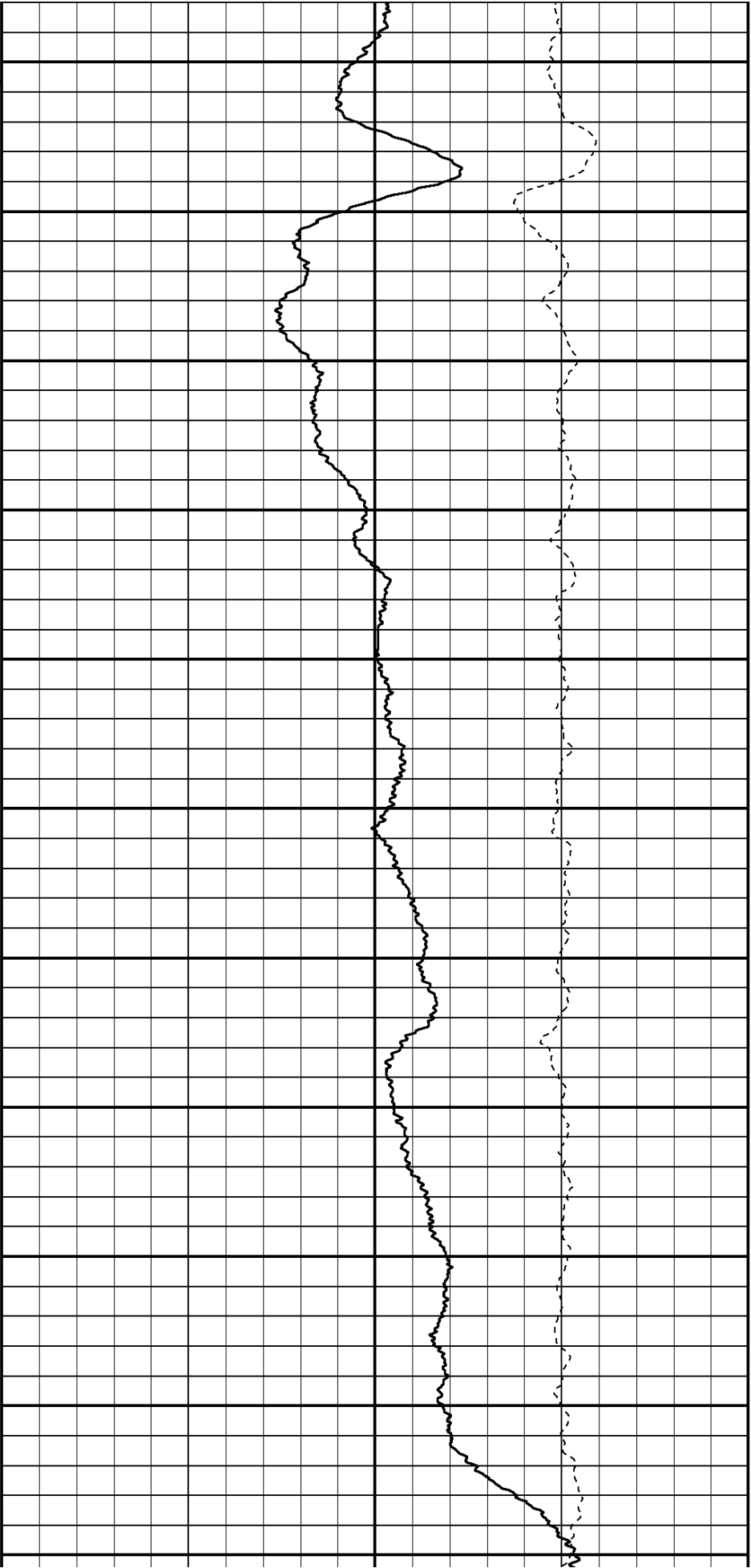
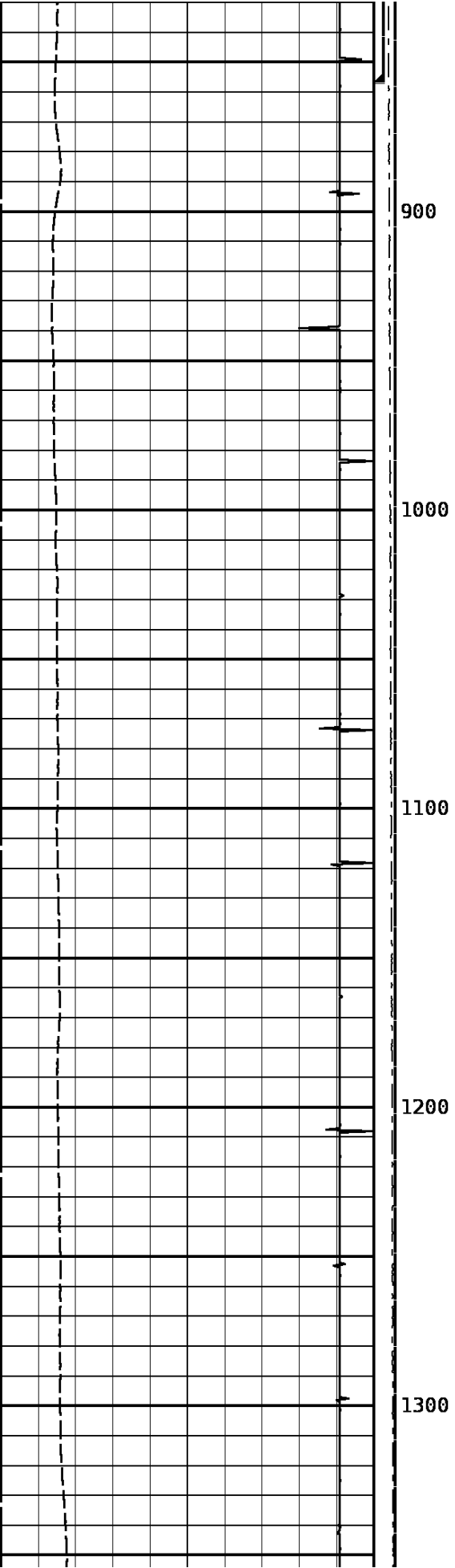

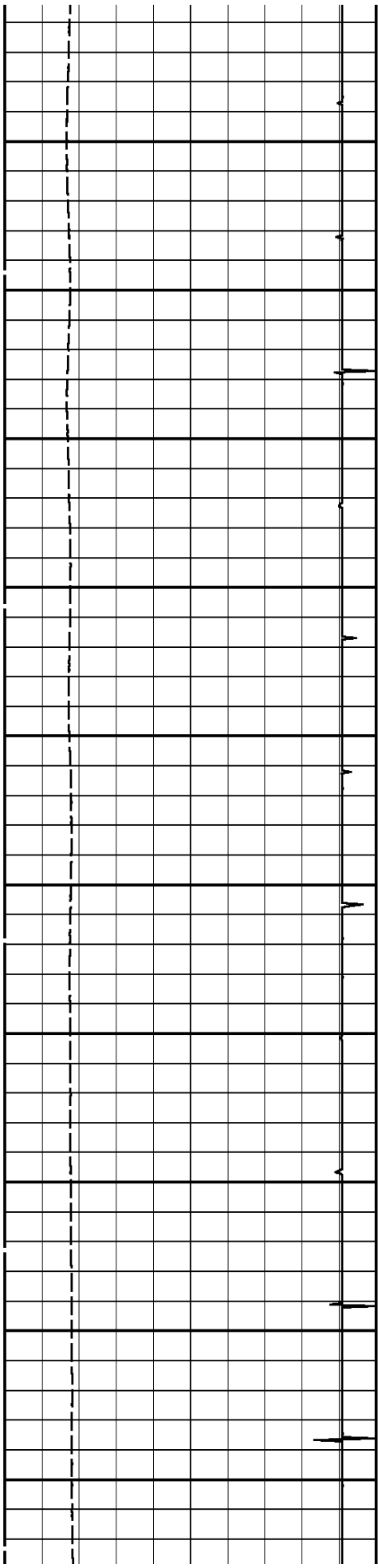

1400

1500

1600

1700

1800

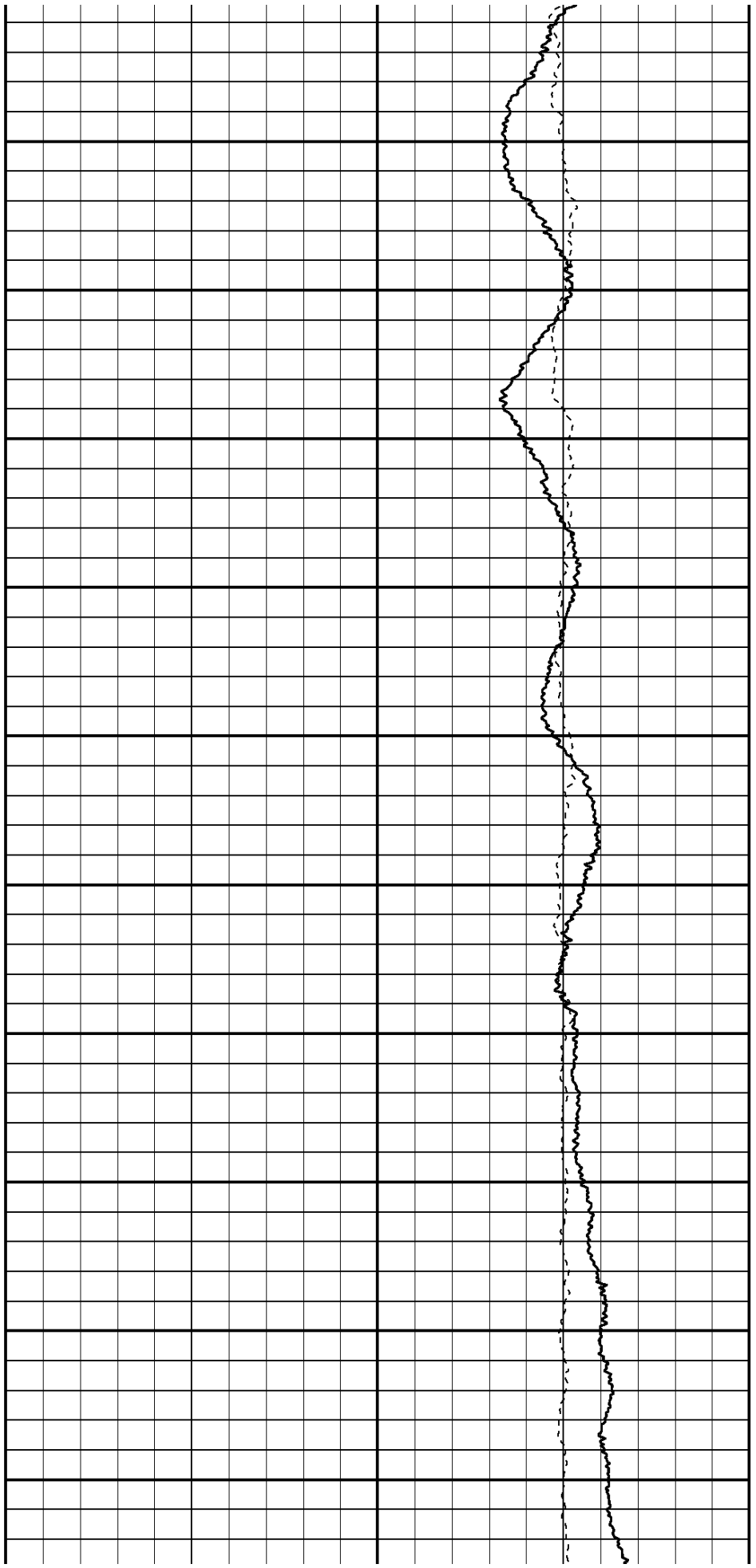

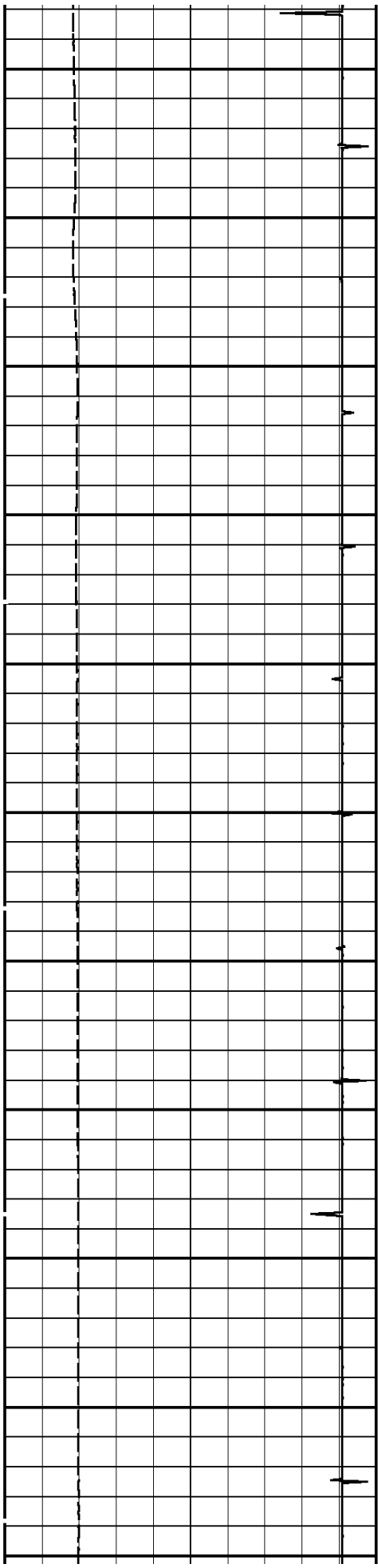

1900
2000
2100
2200
2300
2400

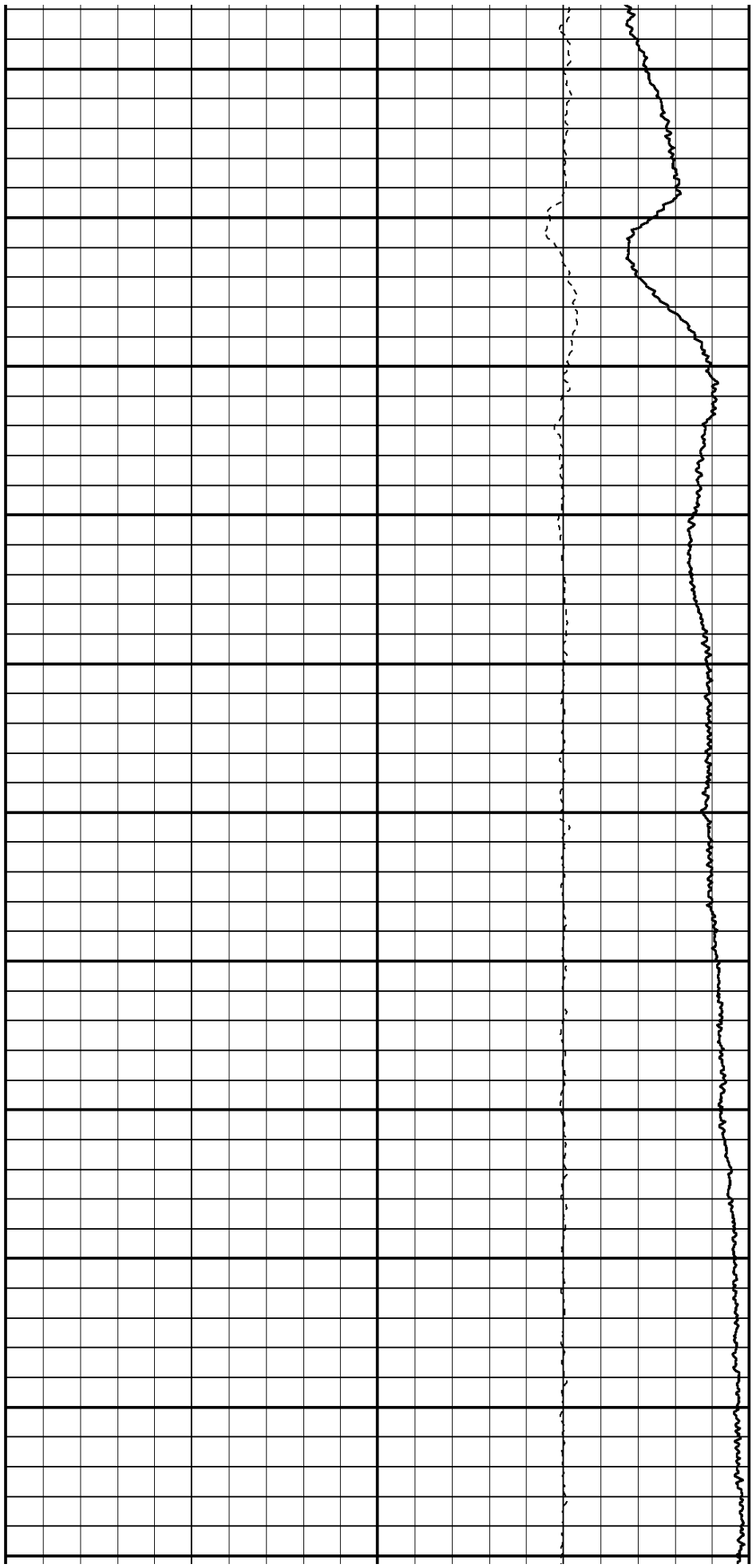

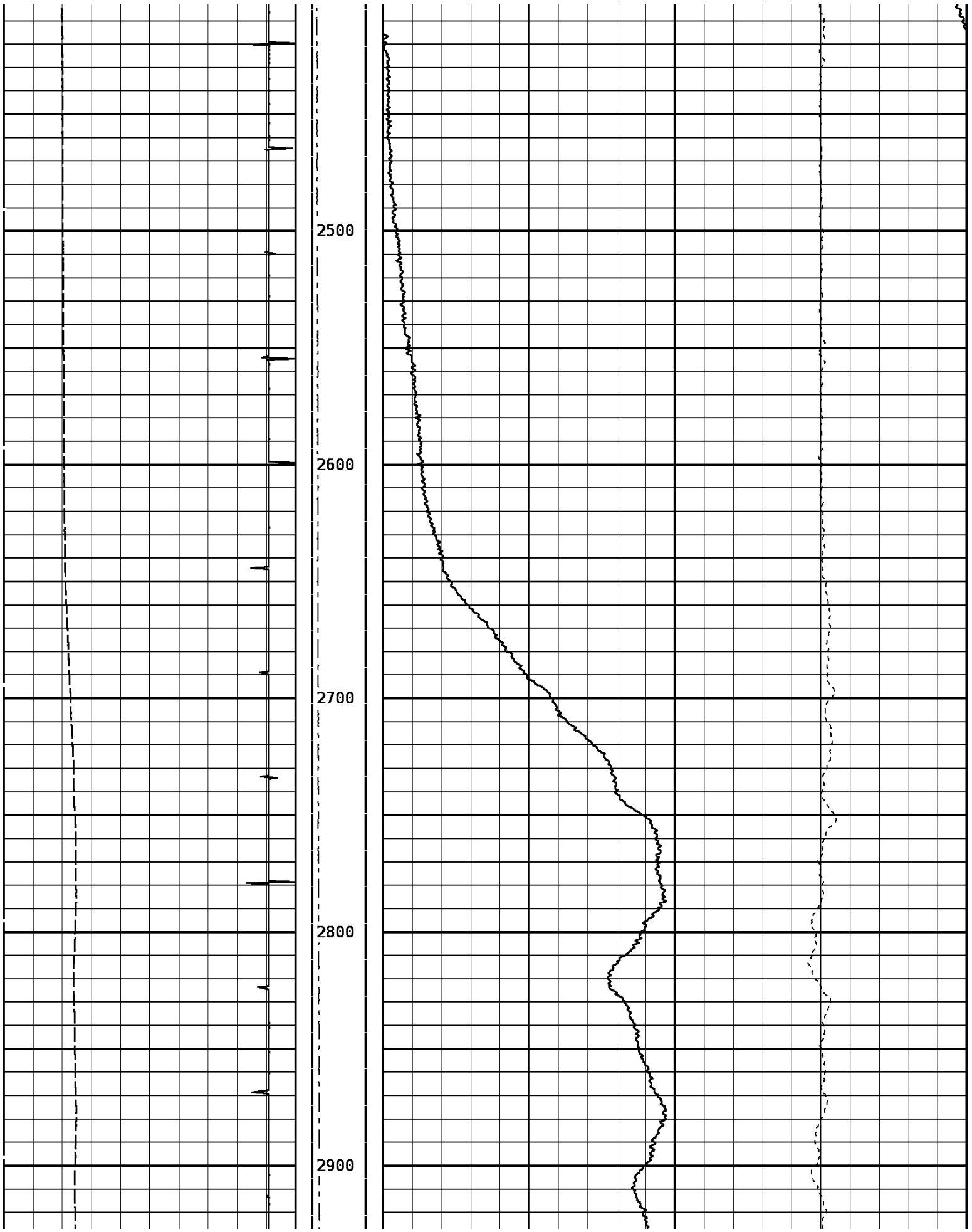

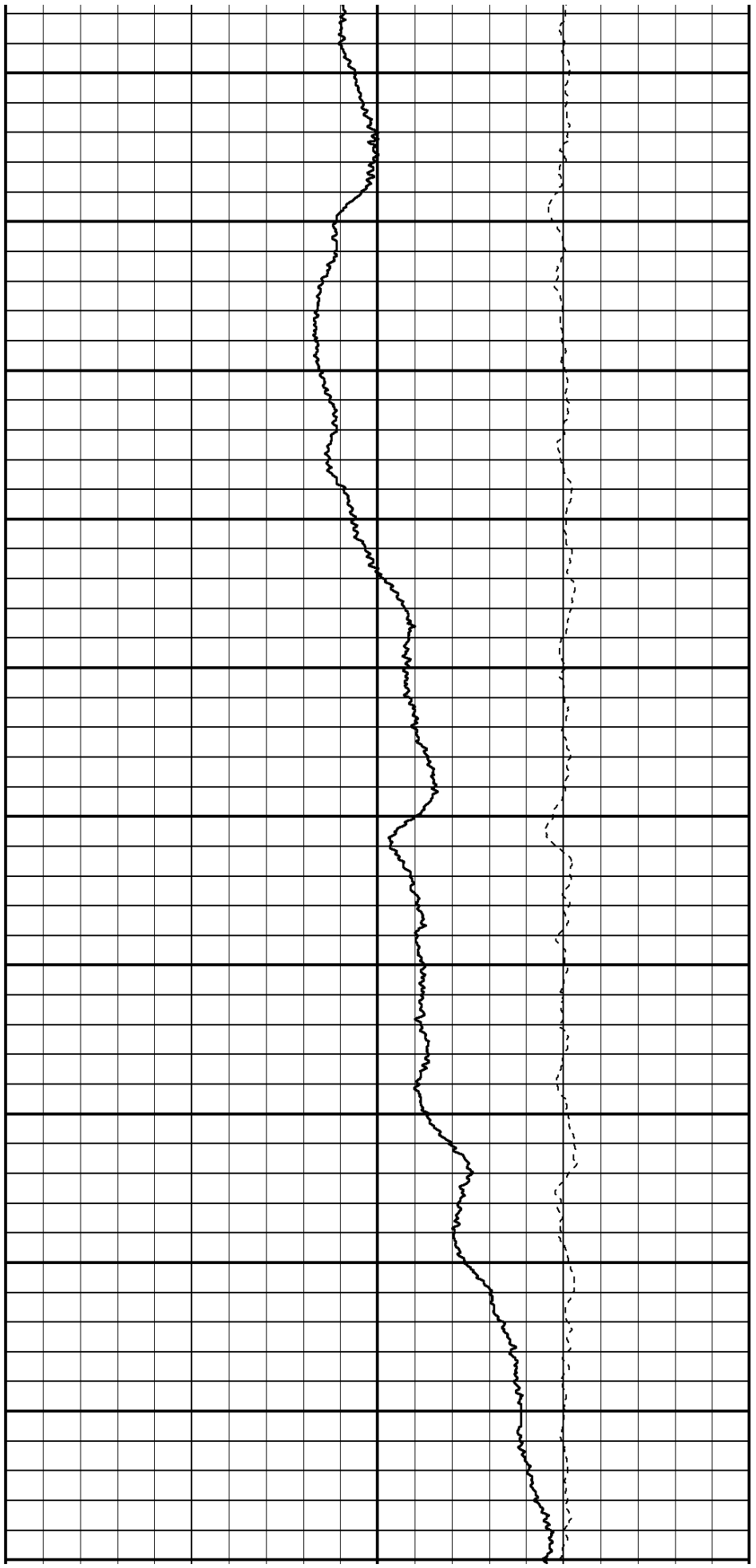
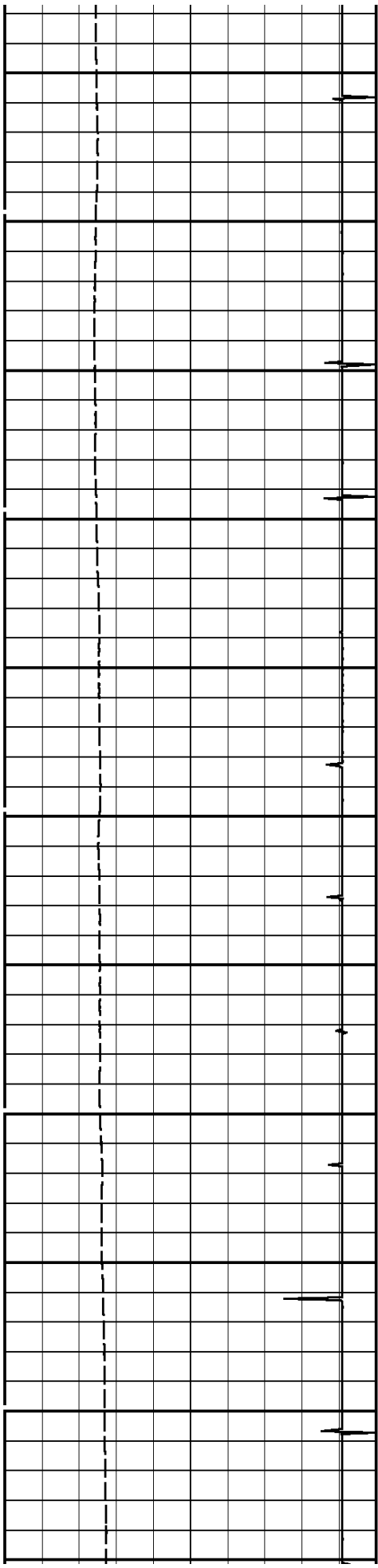

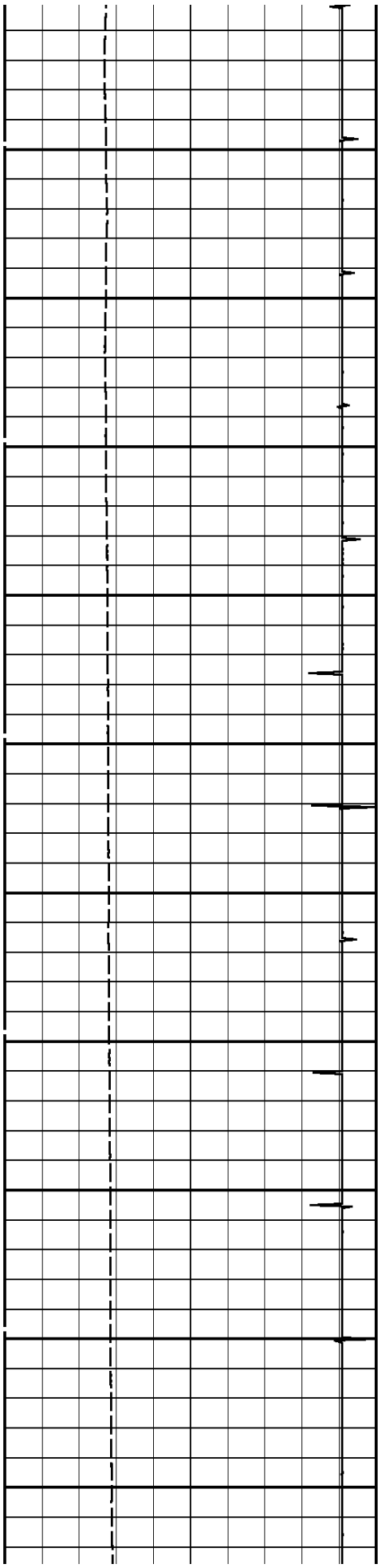

3500
3600
3700
3800
3900

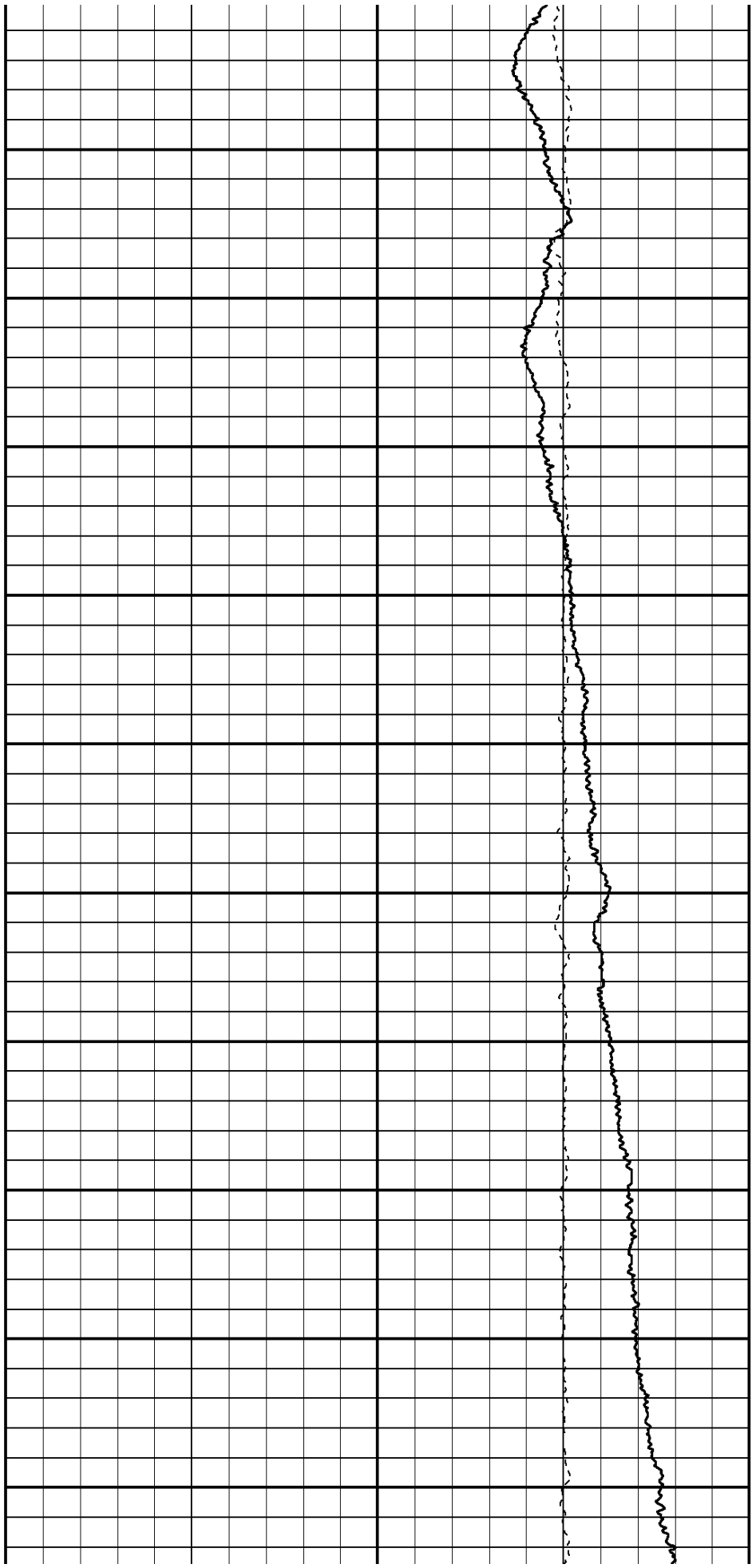

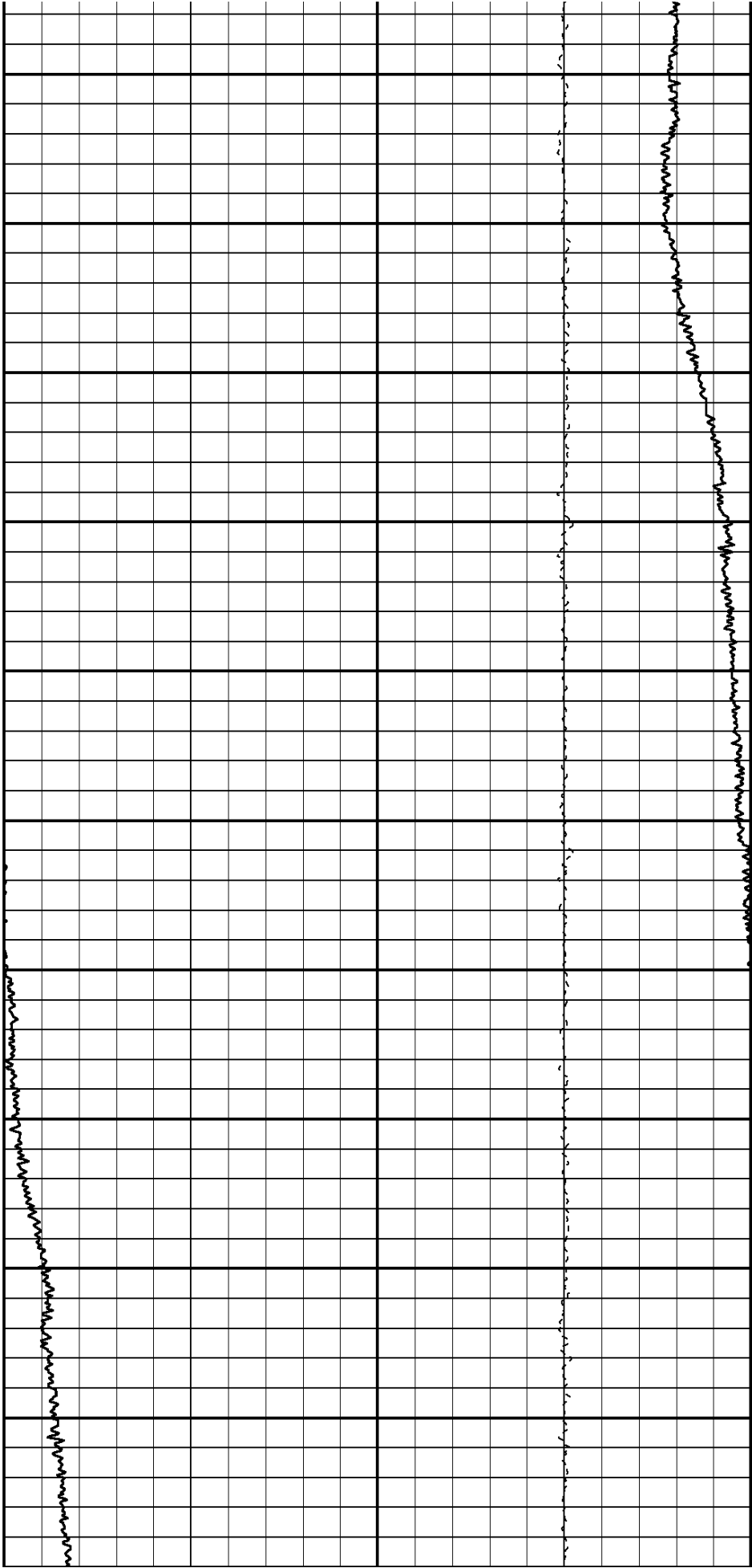
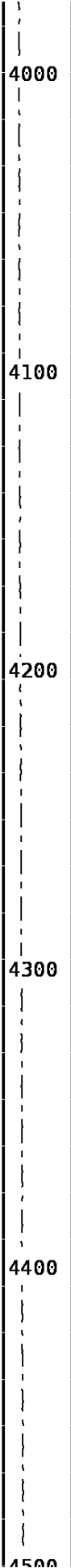
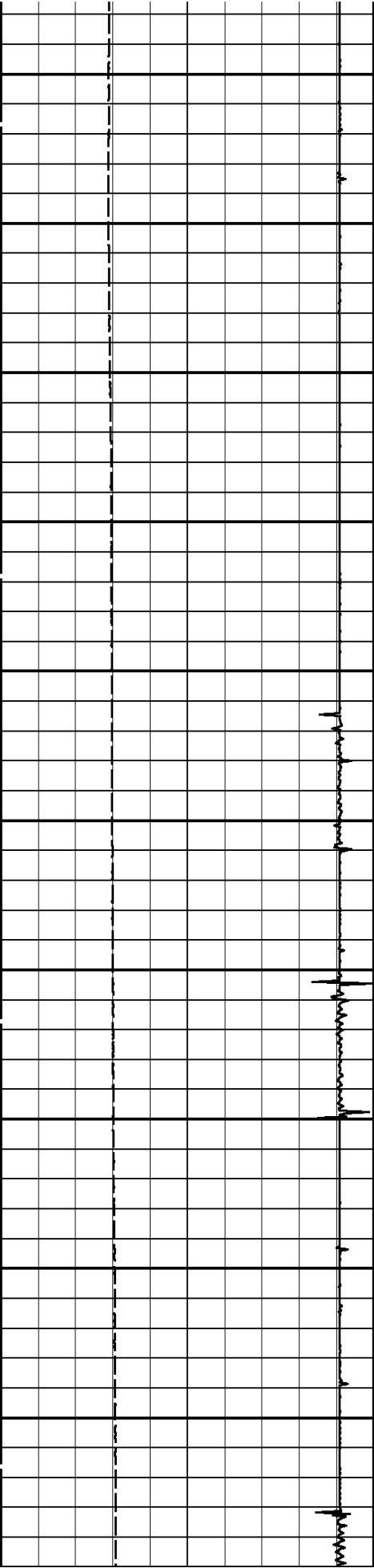

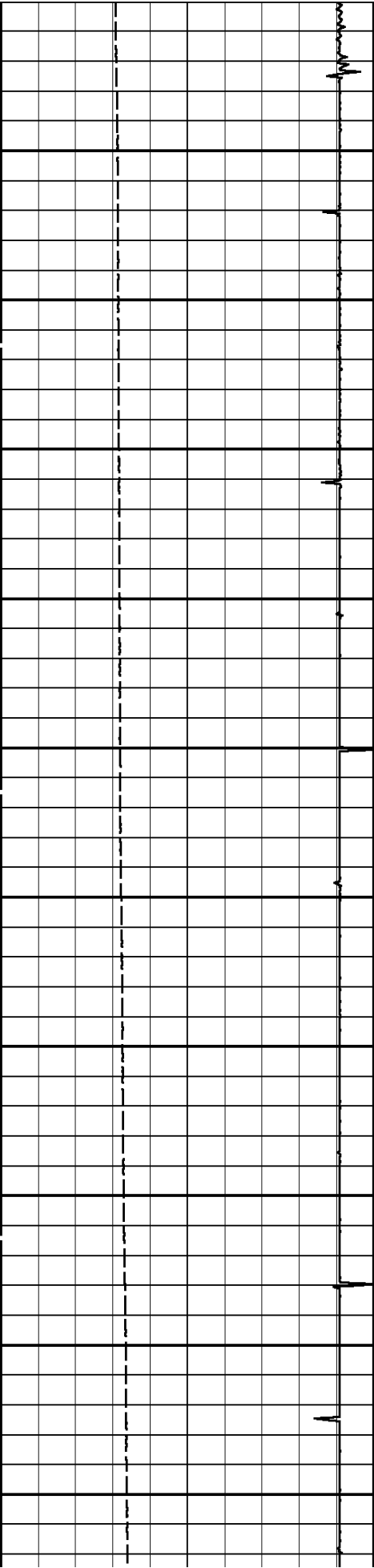

4500
4600
4700
4800
4900
5000

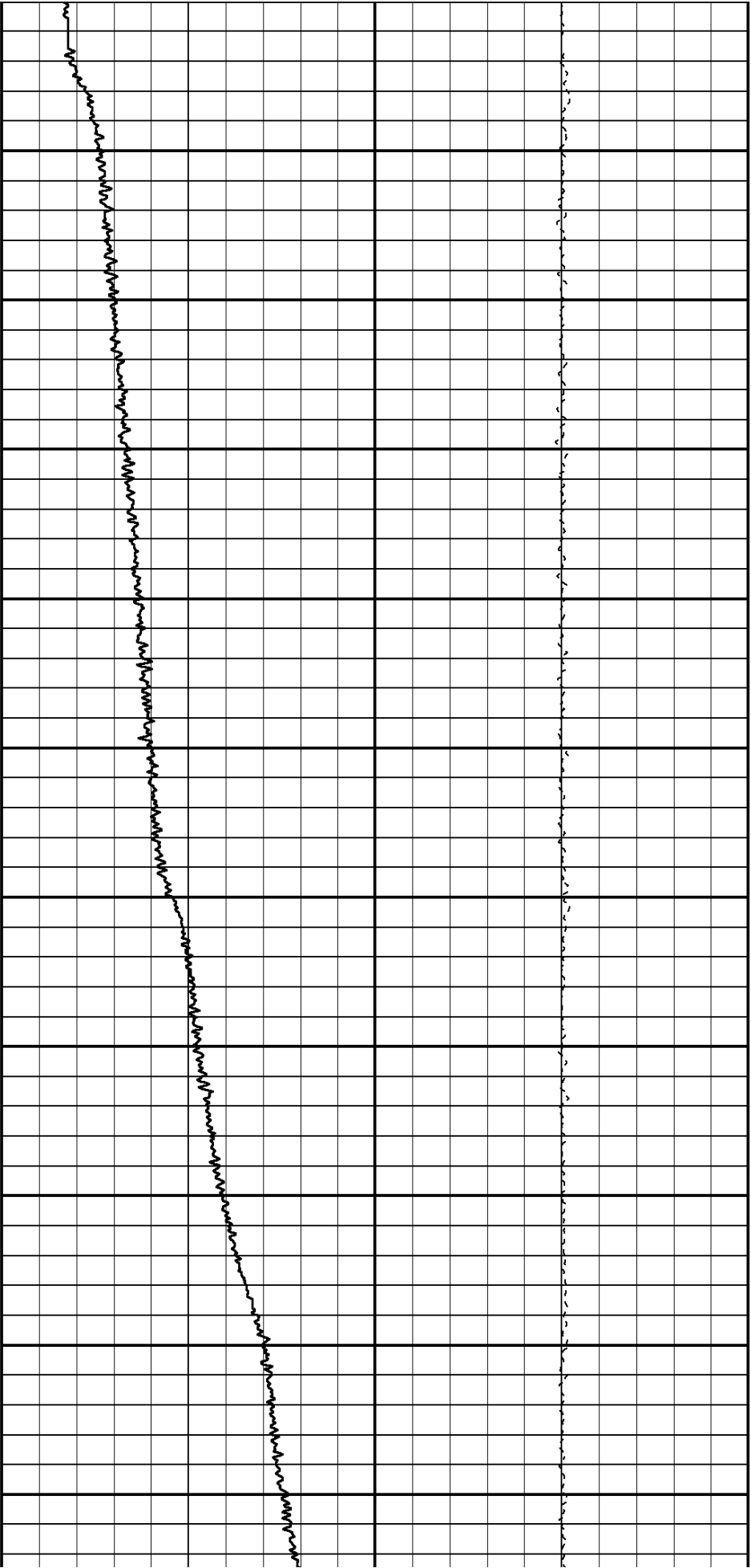

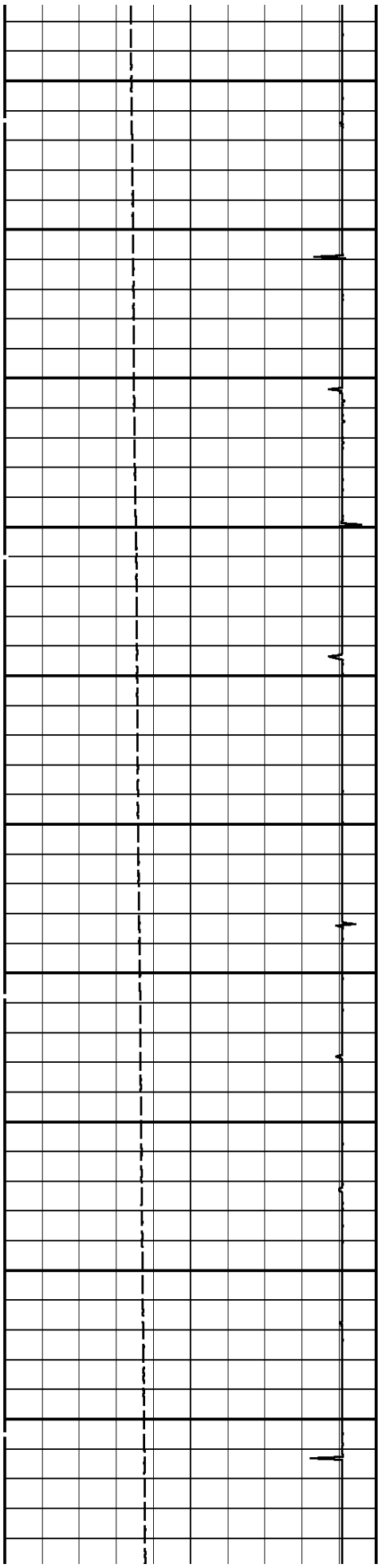

5100

5200

5300

5400

5500

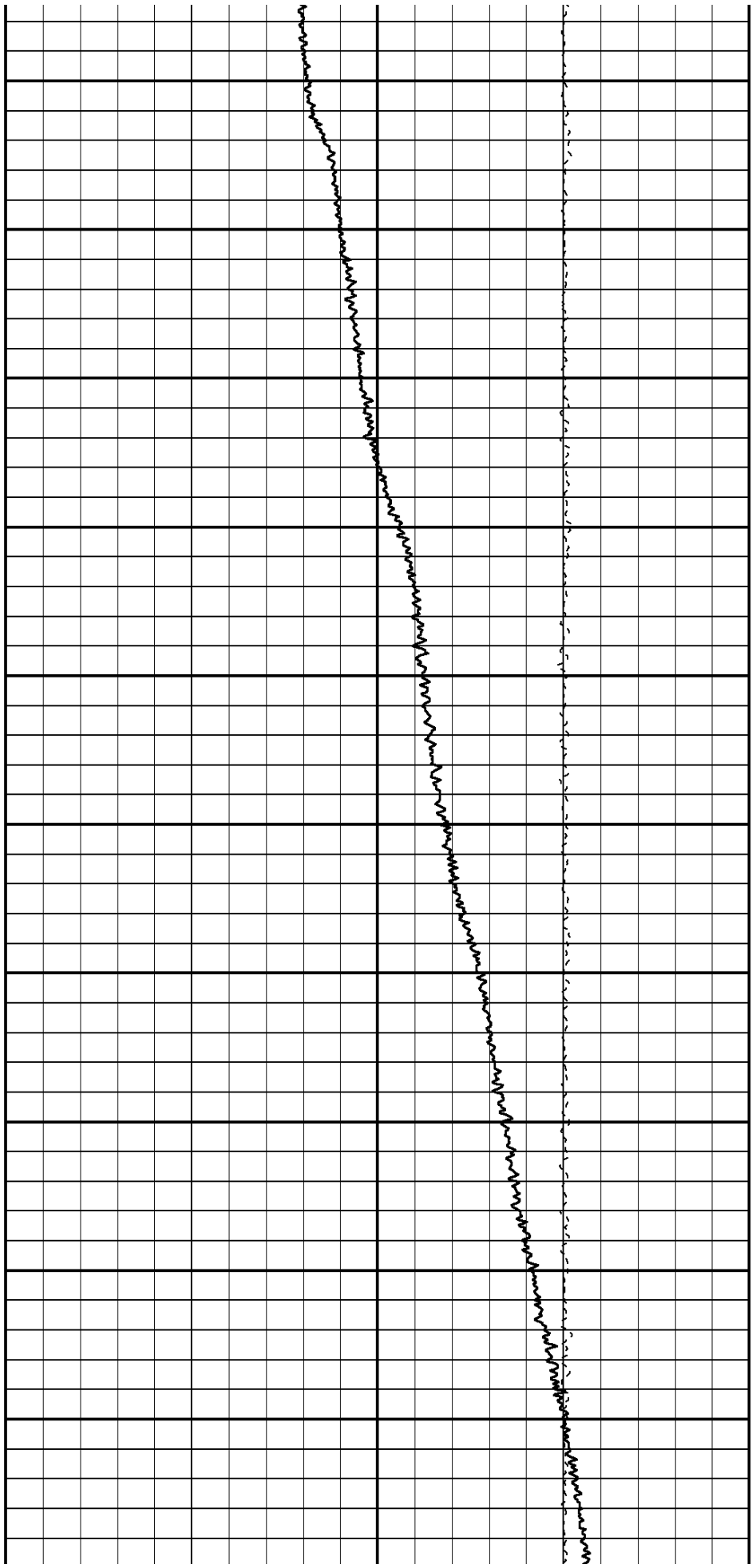

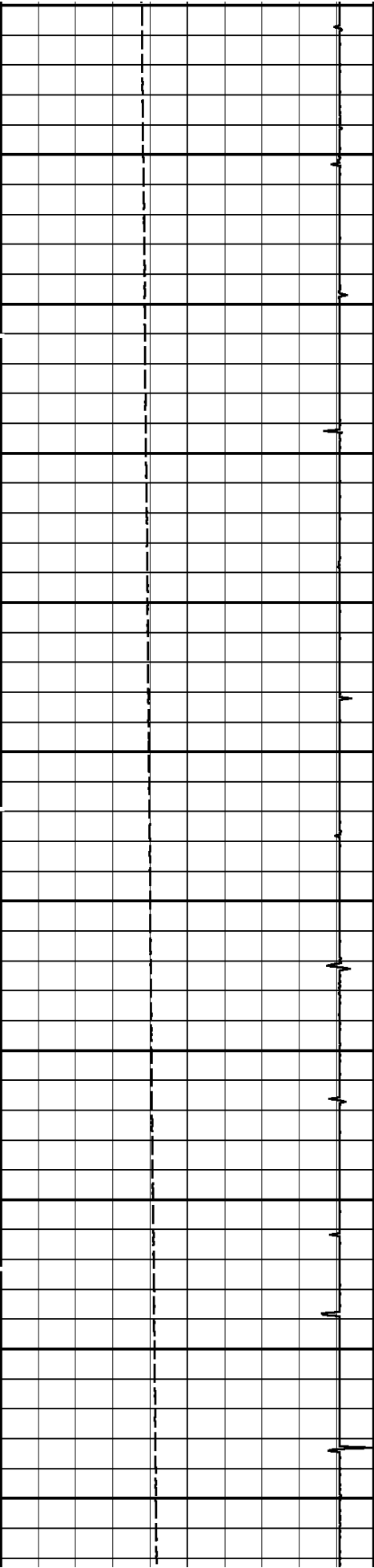

5600

5700

5800

5900

6000

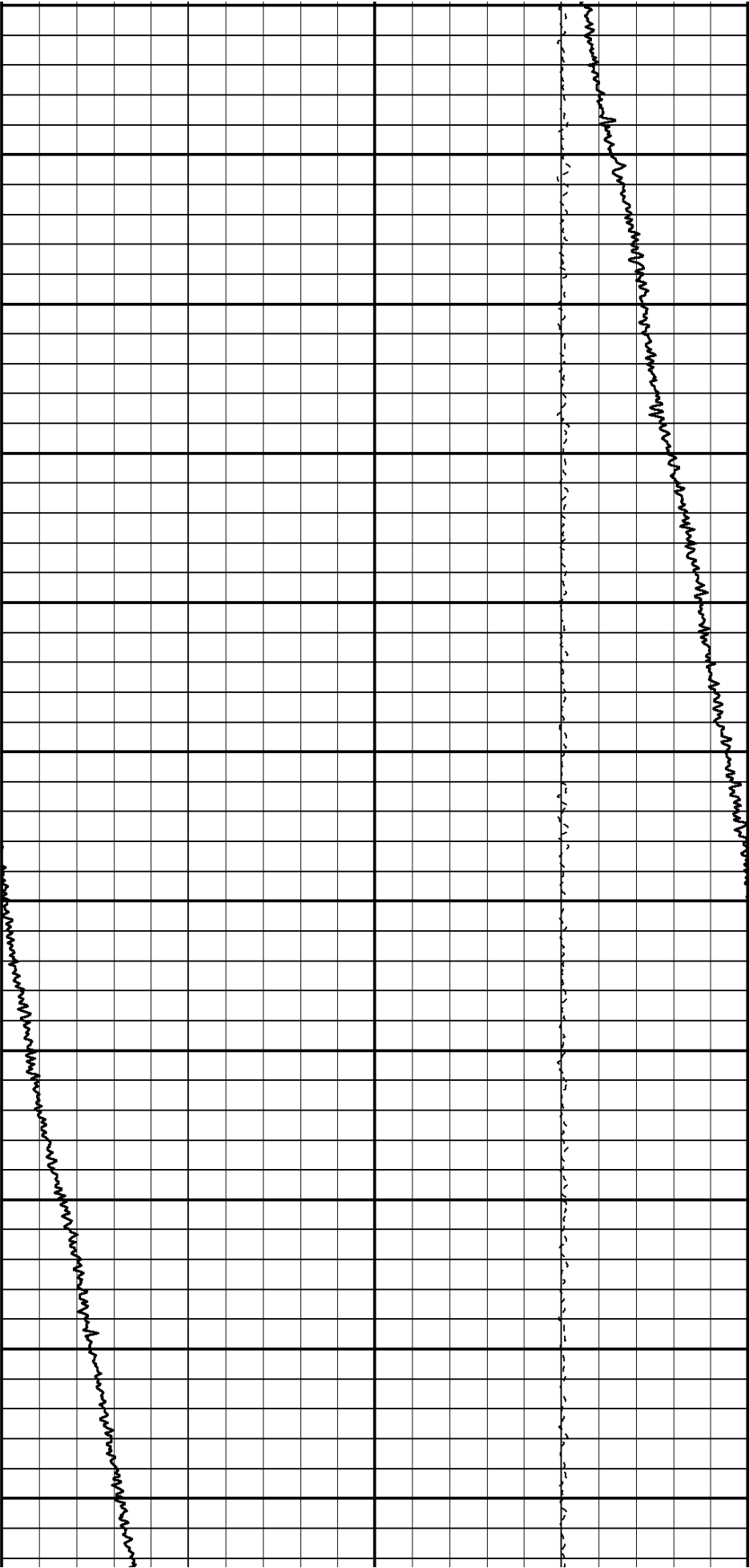

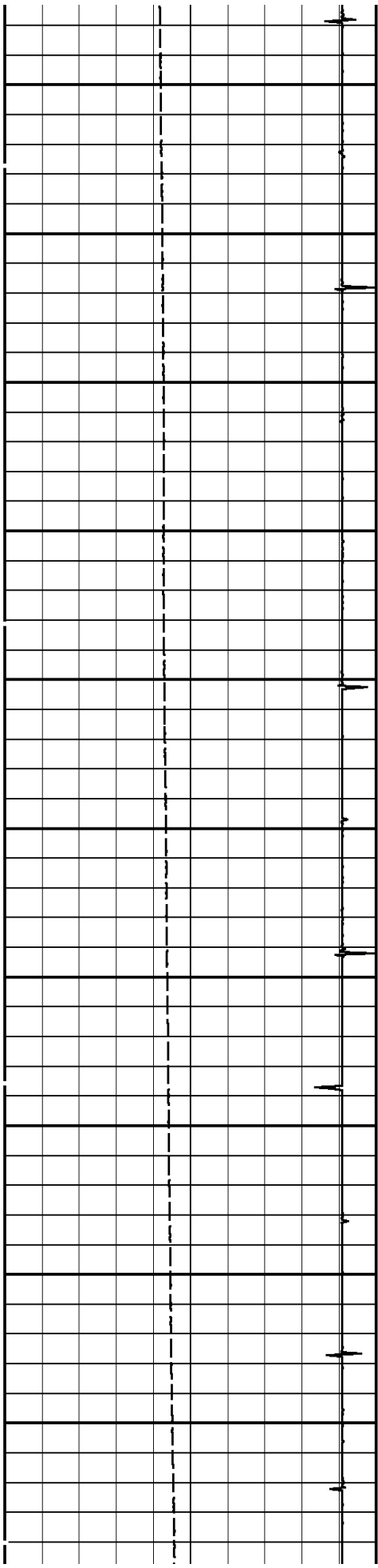

6100
6200
6300
6400
6500

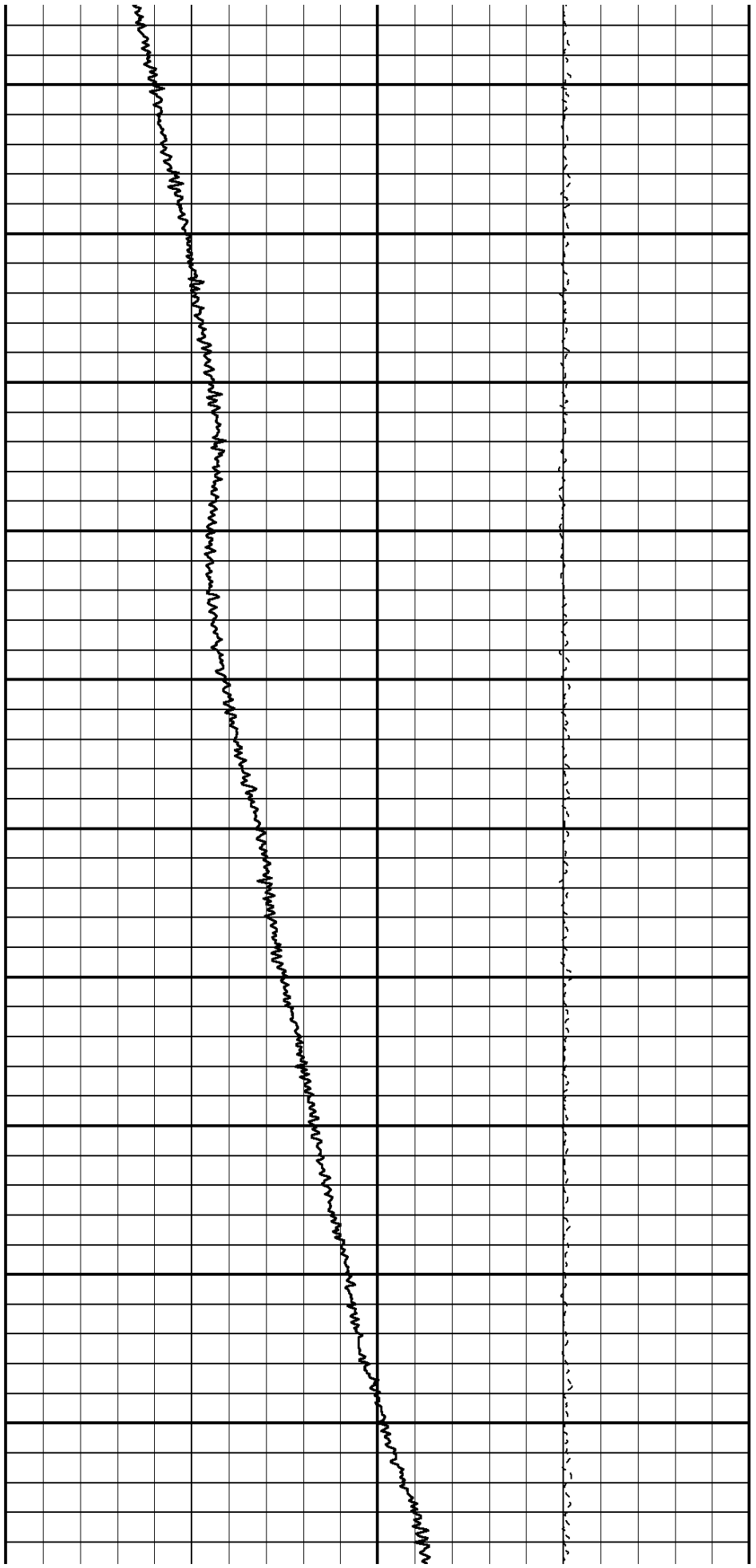

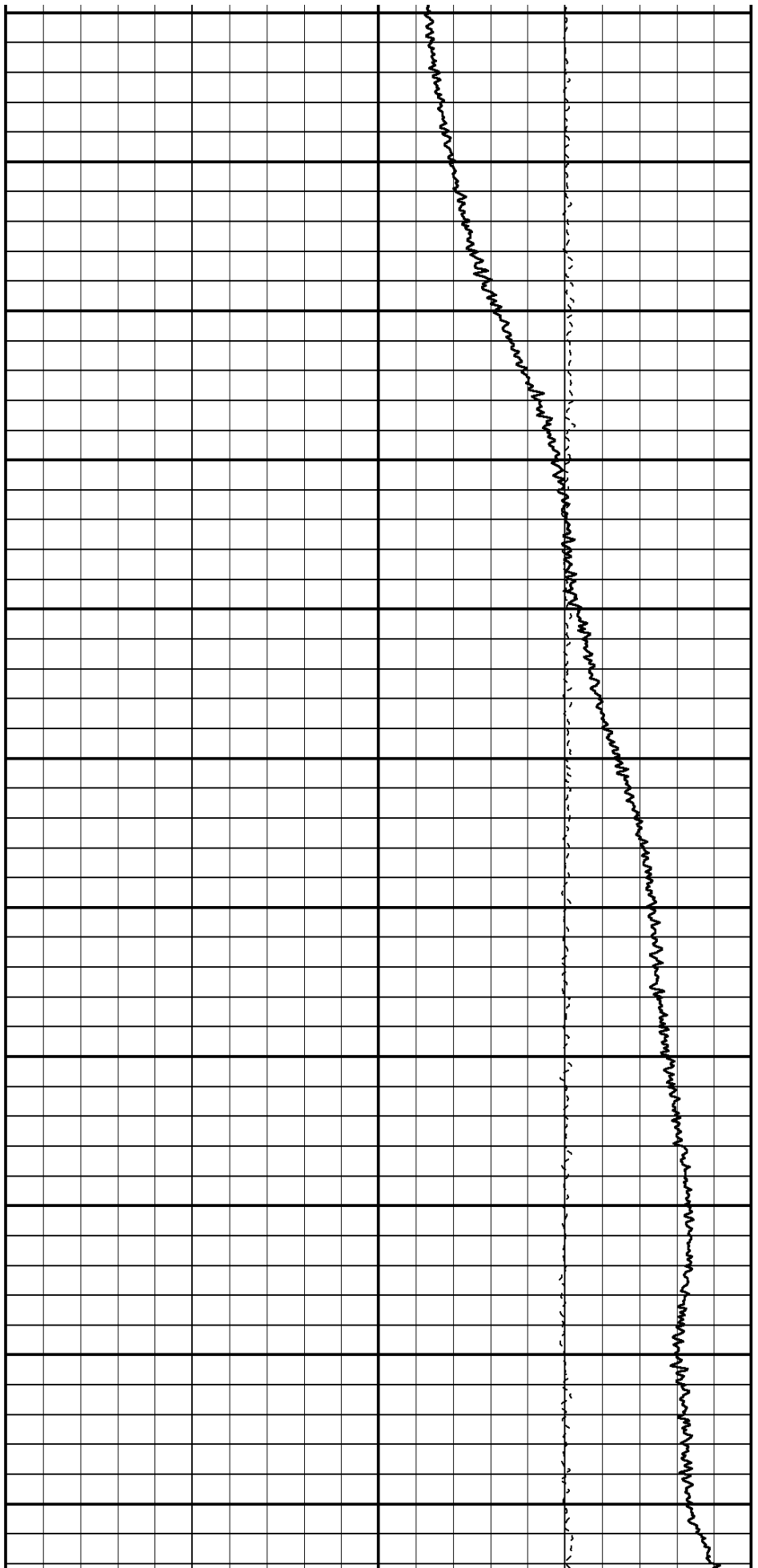
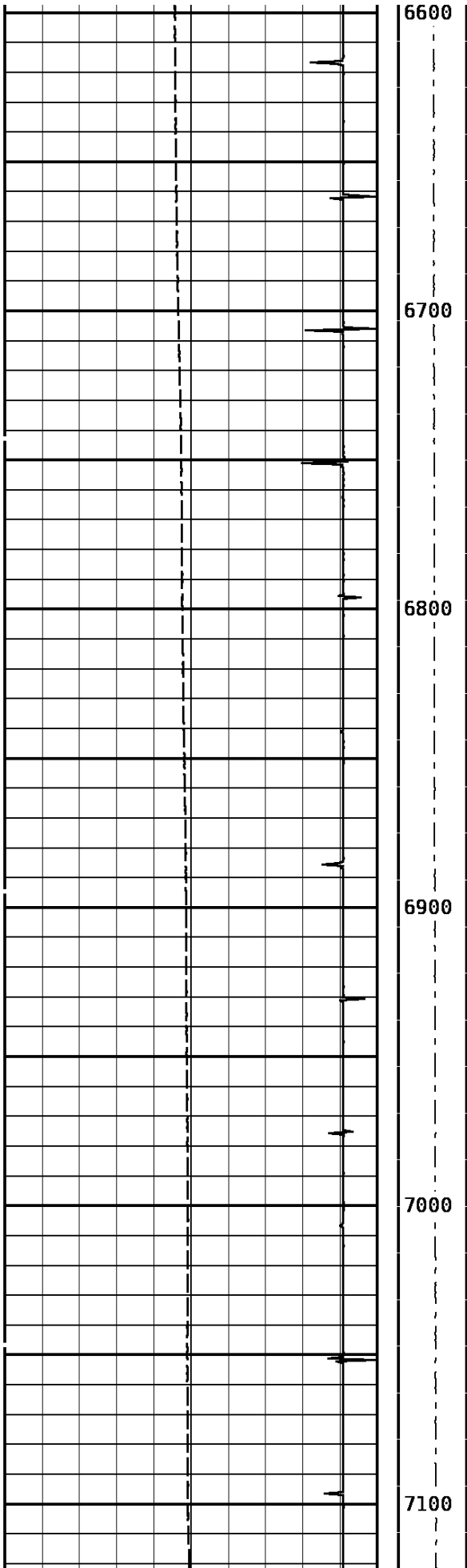

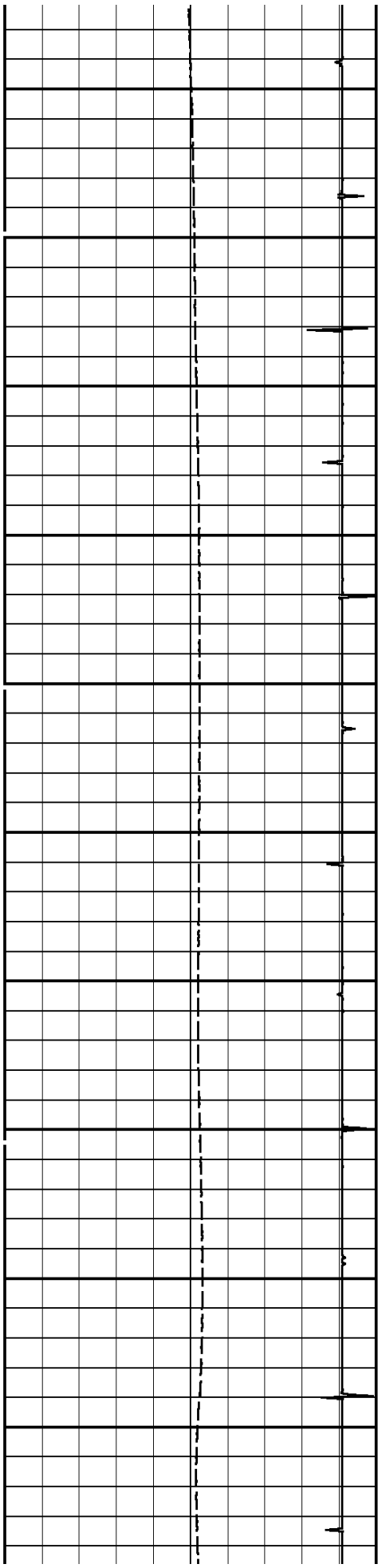

7200

7300

7400

7500

7600

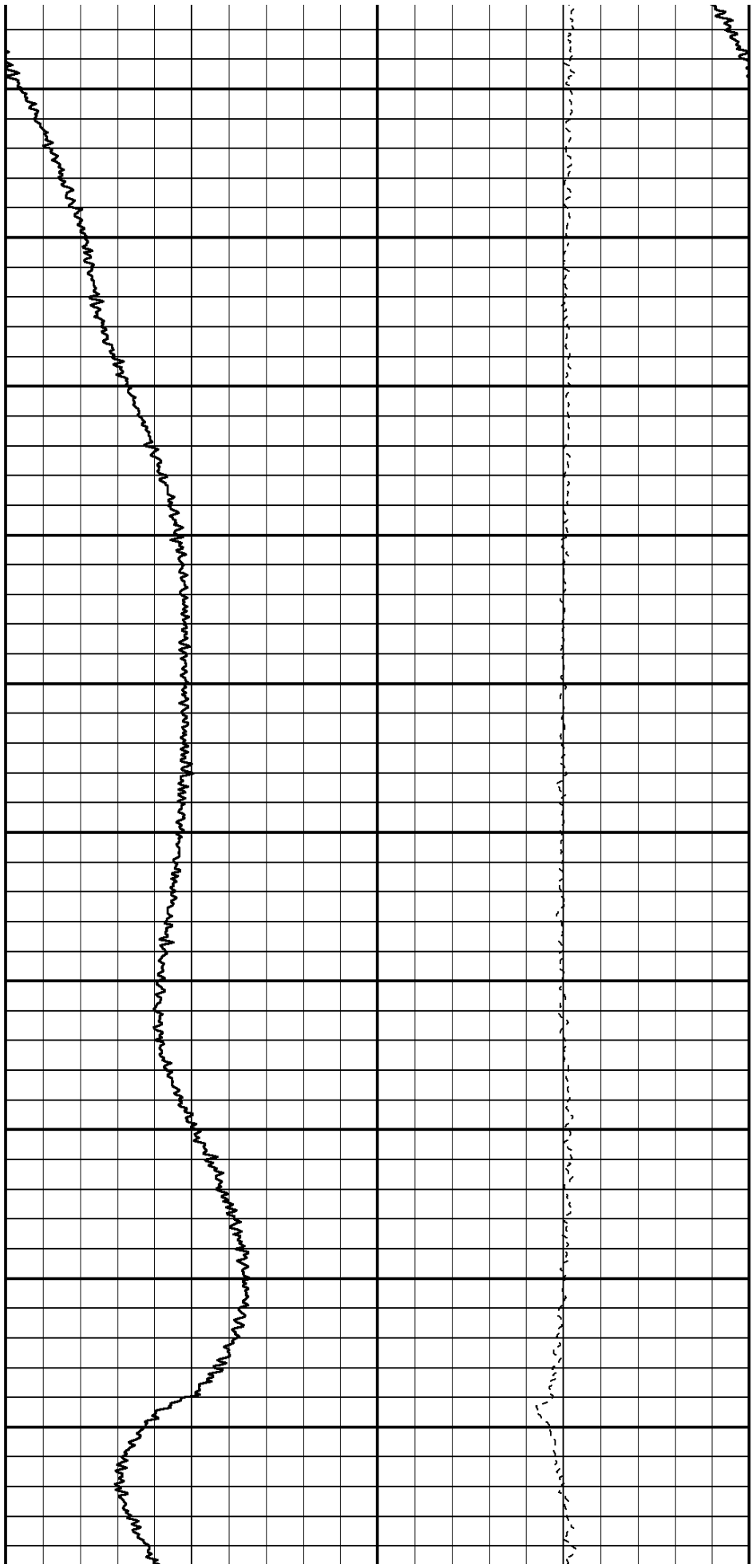

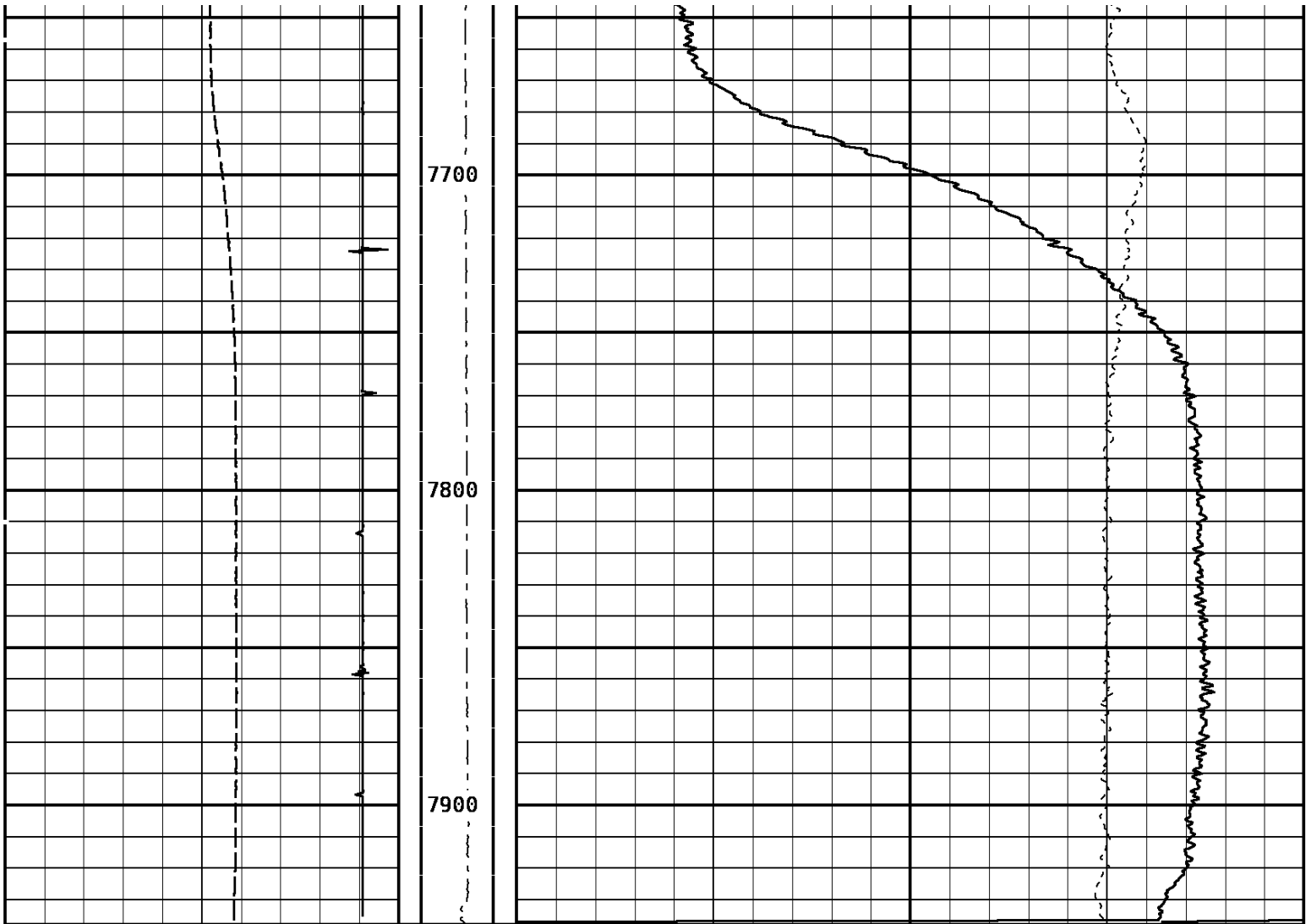

TEMPERATURE			Tension		TEMPERATURE		
60.0	DegreesFarenheit	260.0	0	1500	0.0	DegreesFarenheit	20.0
Collar Locator							
-8000.0	Millivolts	800.0					

MAIN PASS

177038 TEMPMAINUP

FINISH DEPTH: 23.4 Feet DIRECTION: UP DATE: 07/23/2011 TIME: 08:50 MODE: TRACE PLAYBACK

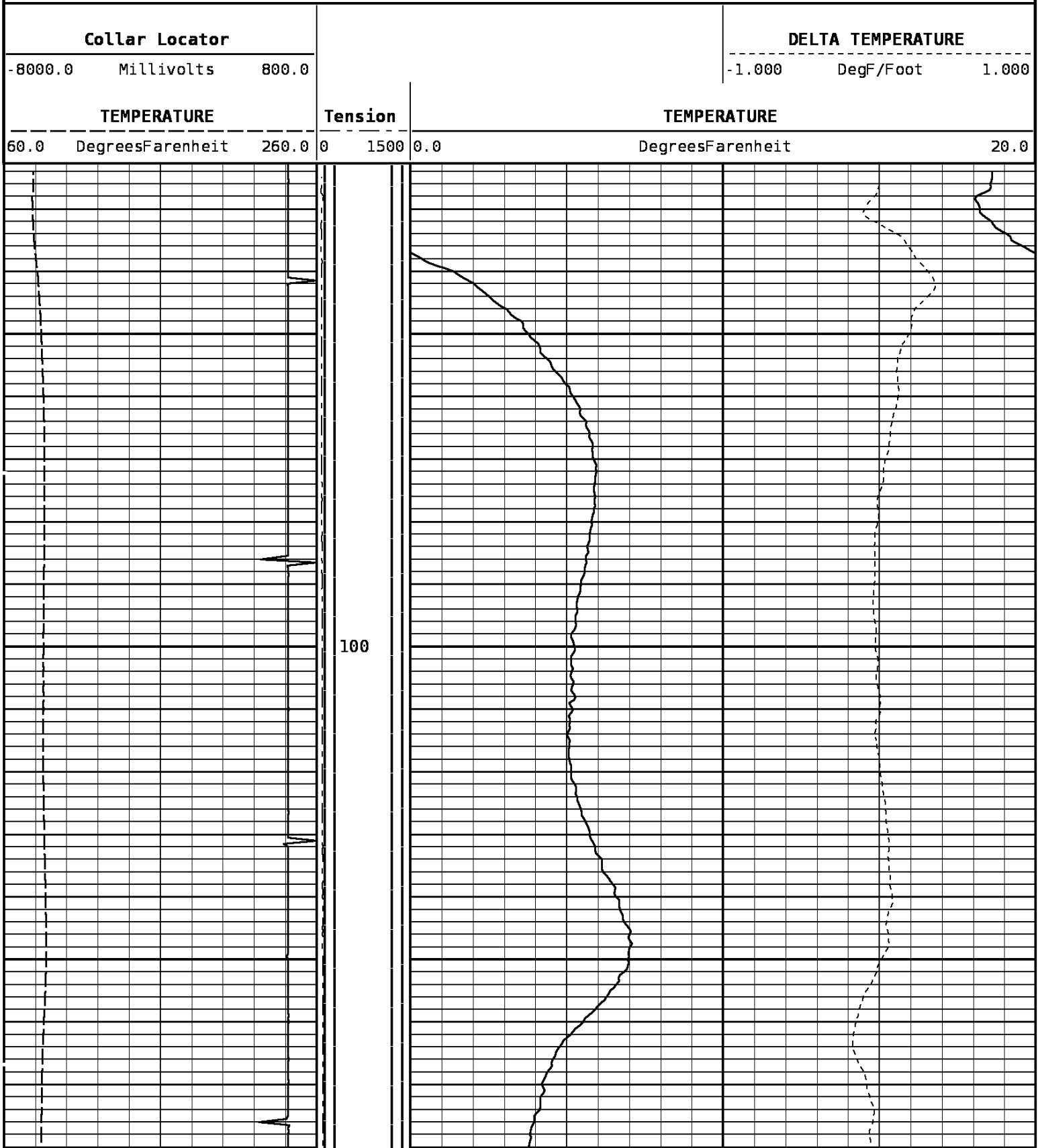

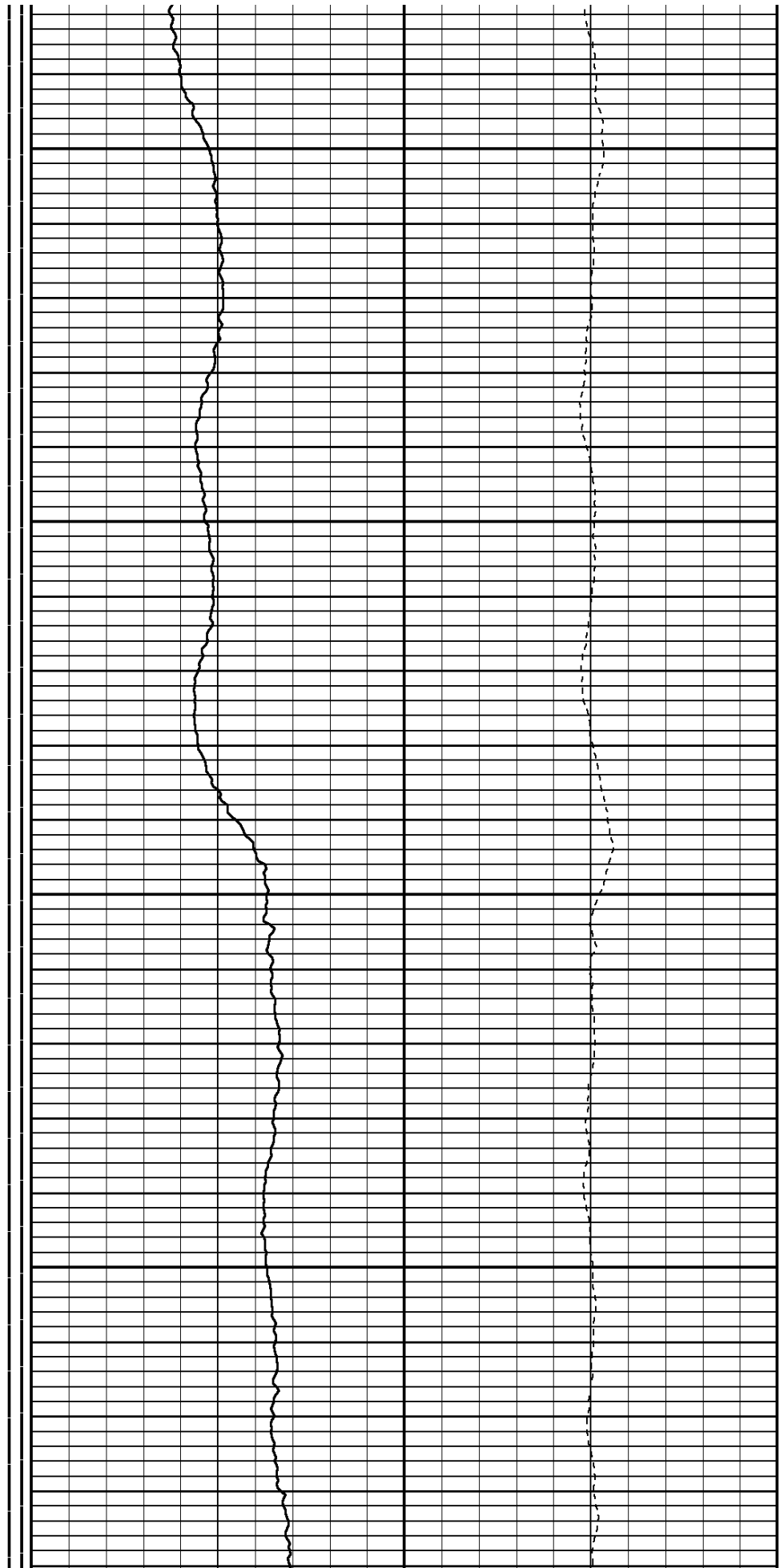
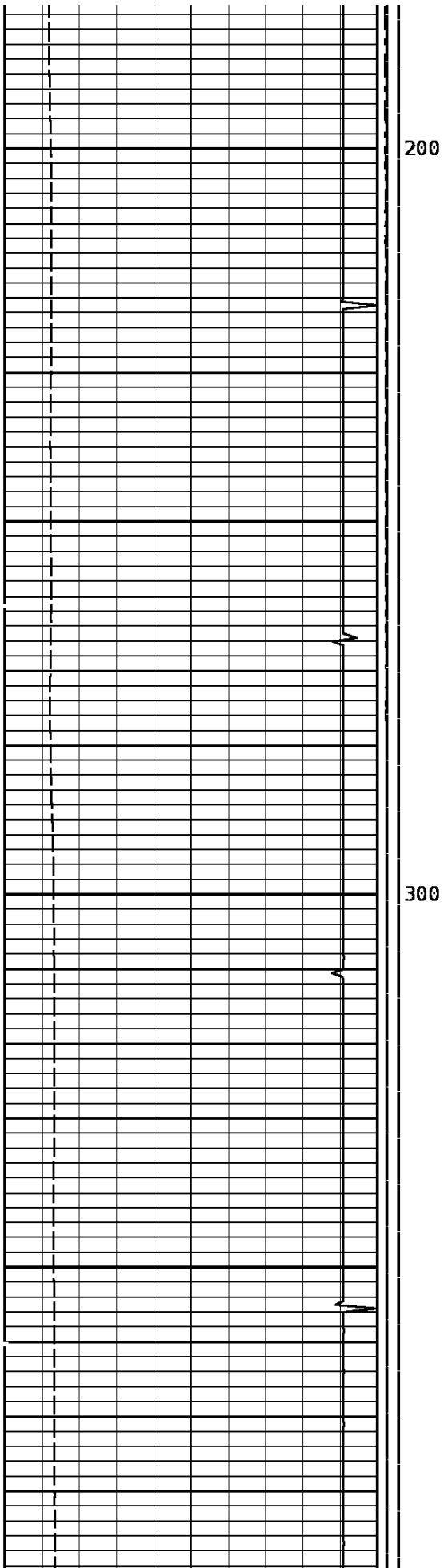

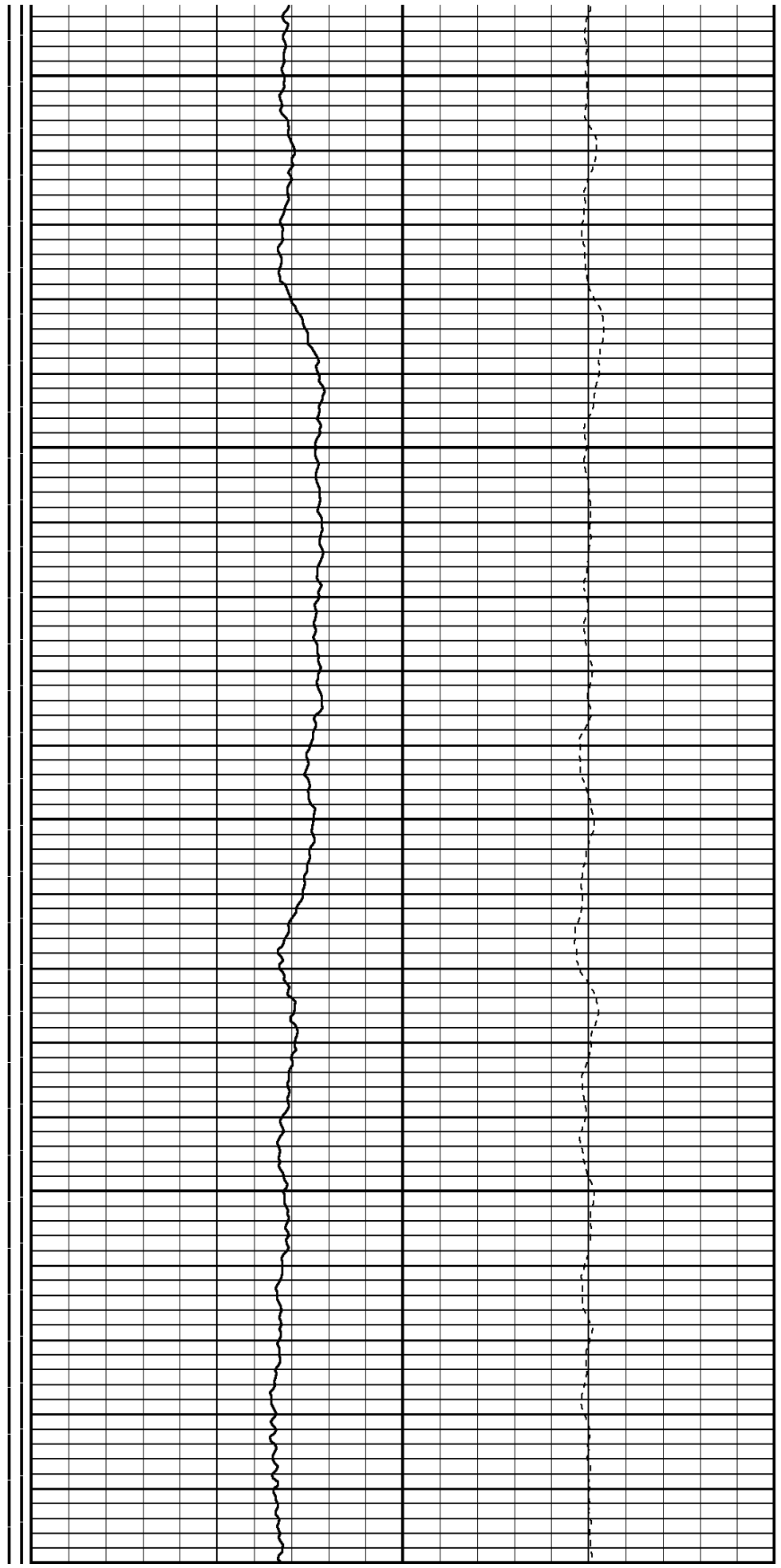
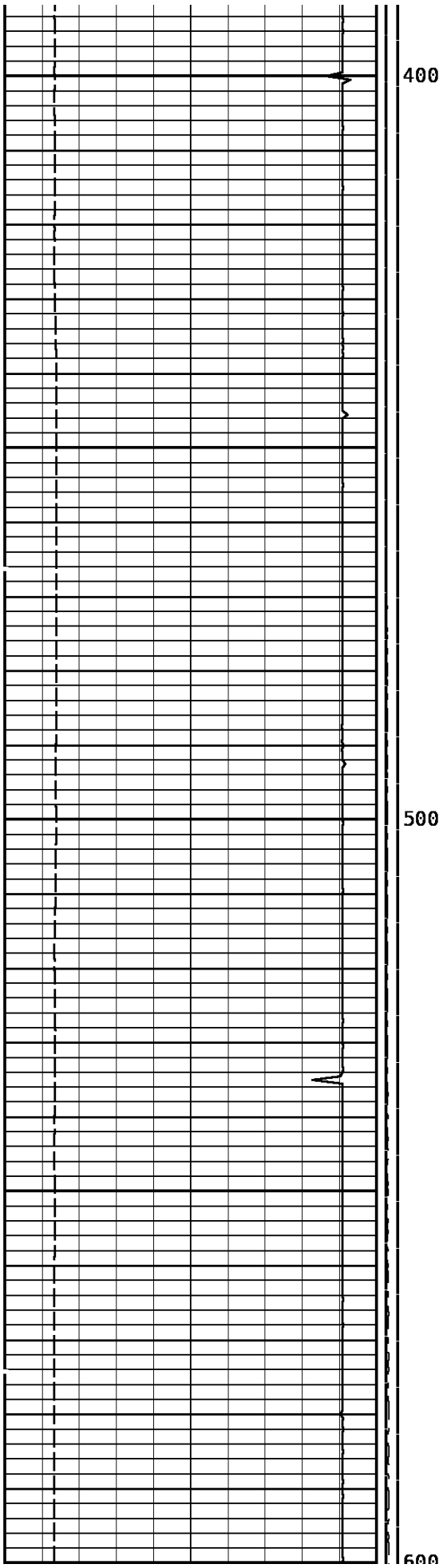

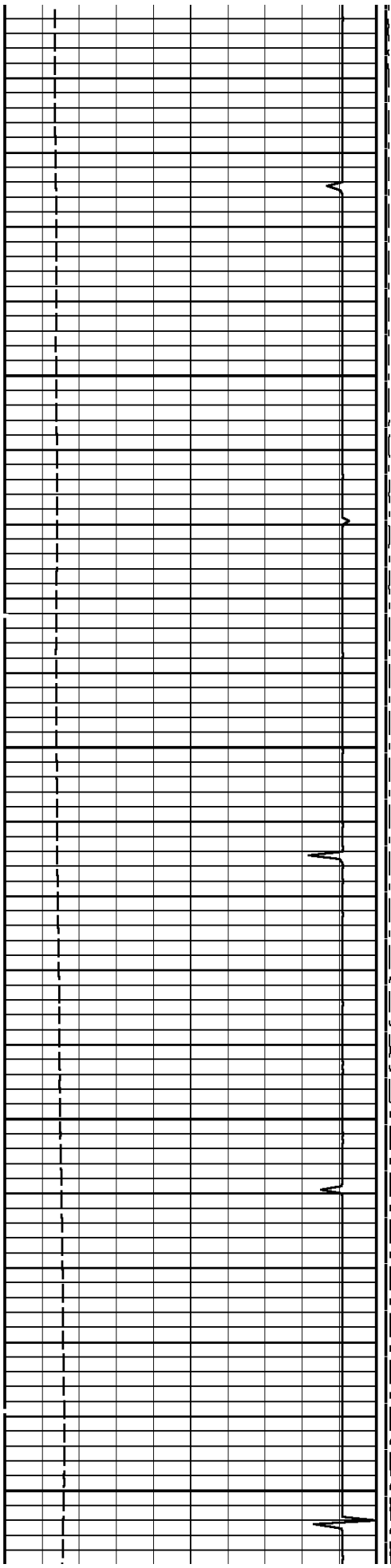

600

700

800

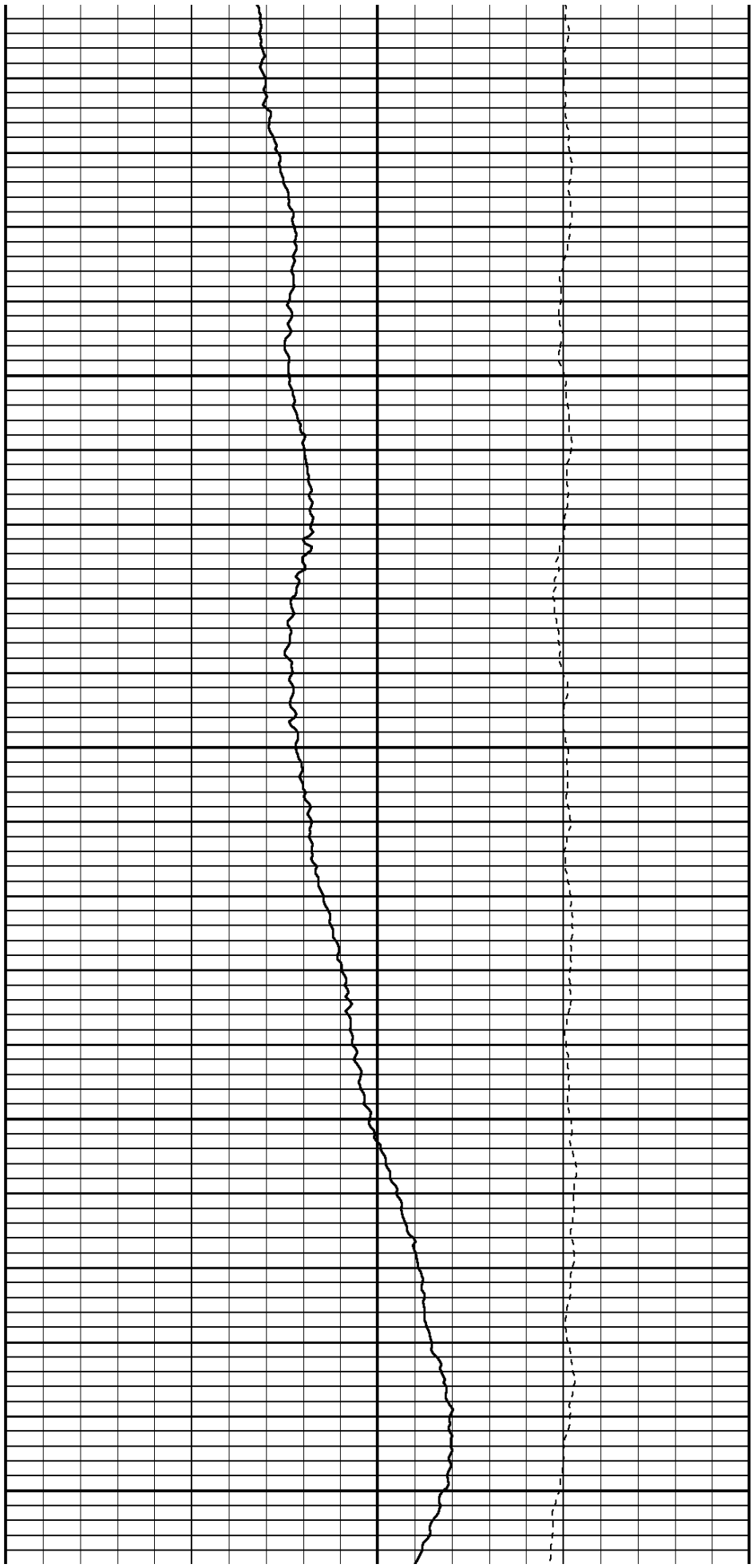

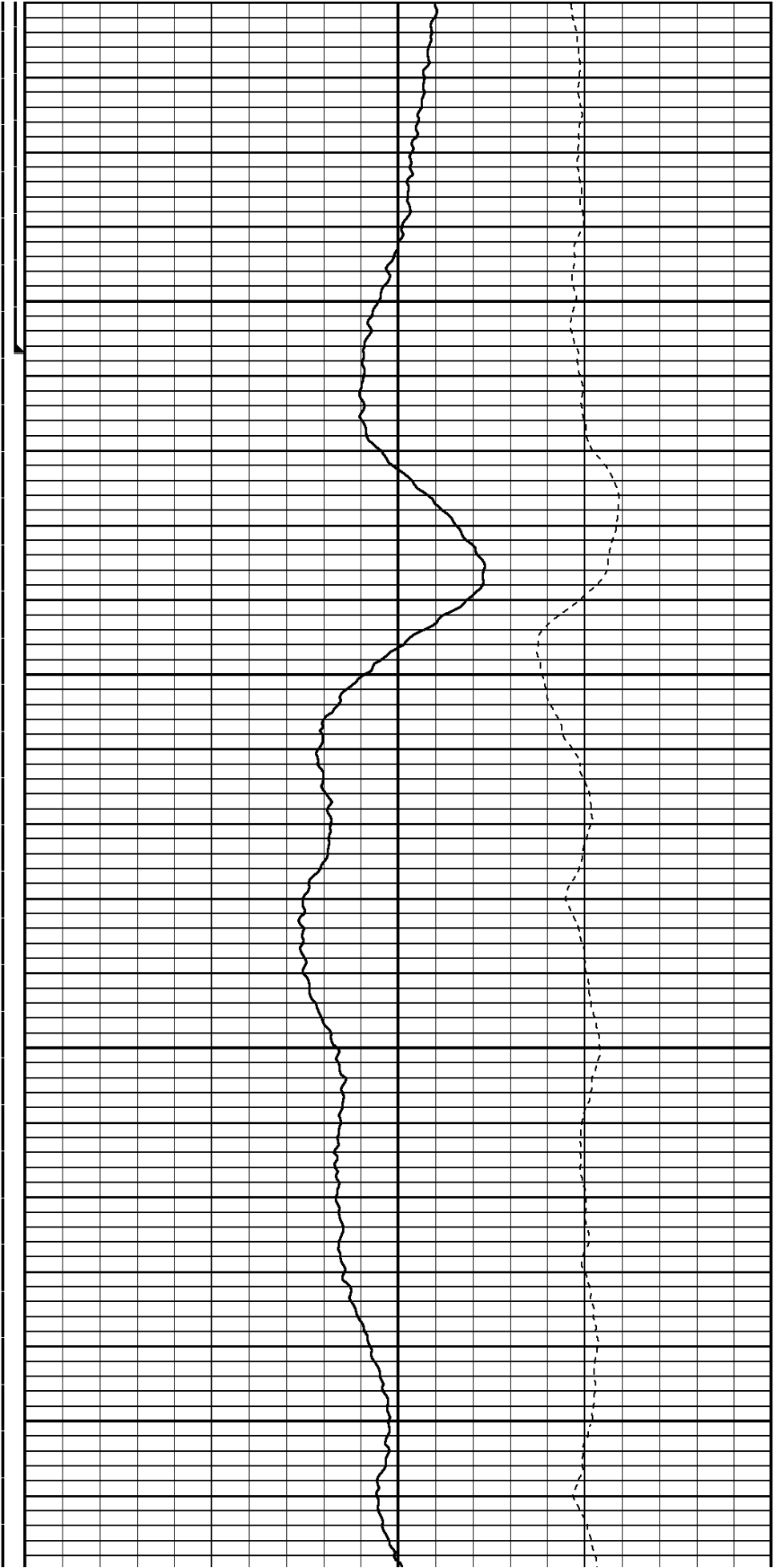
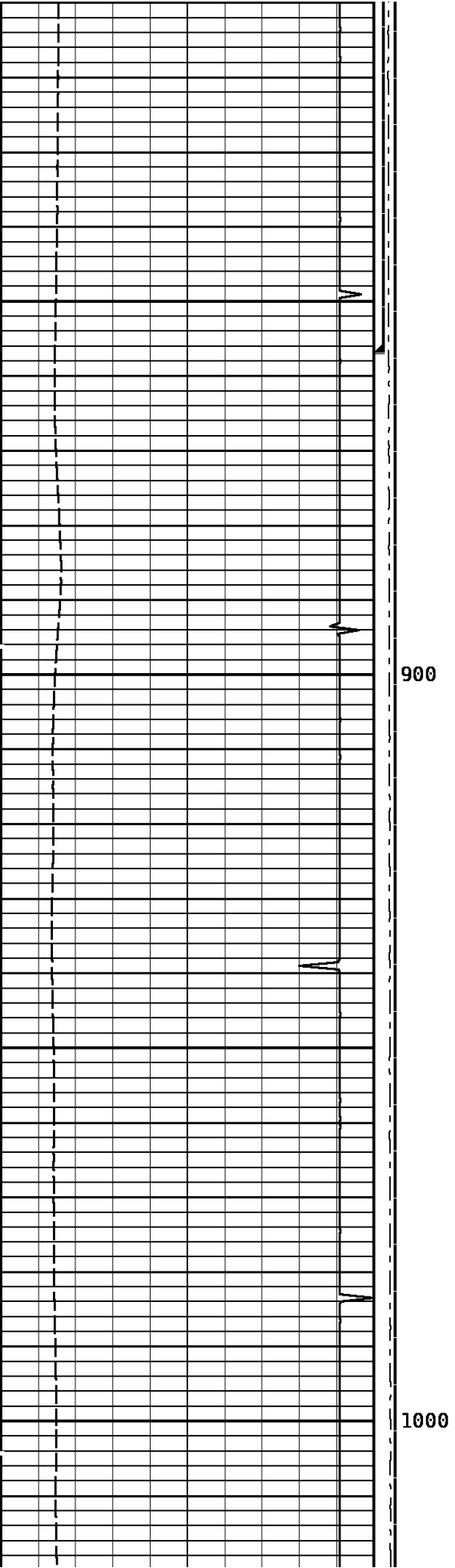

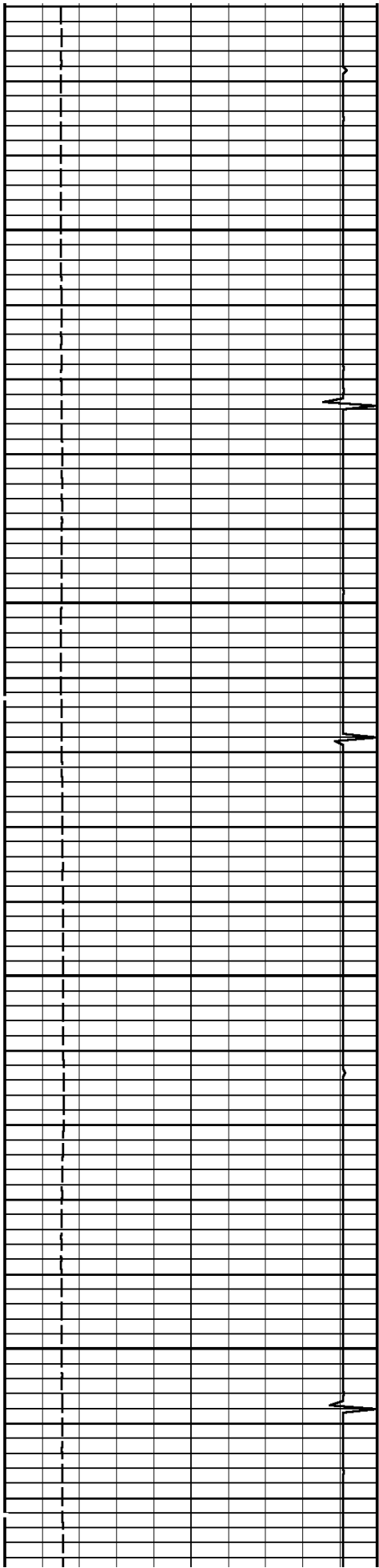

1100

1200

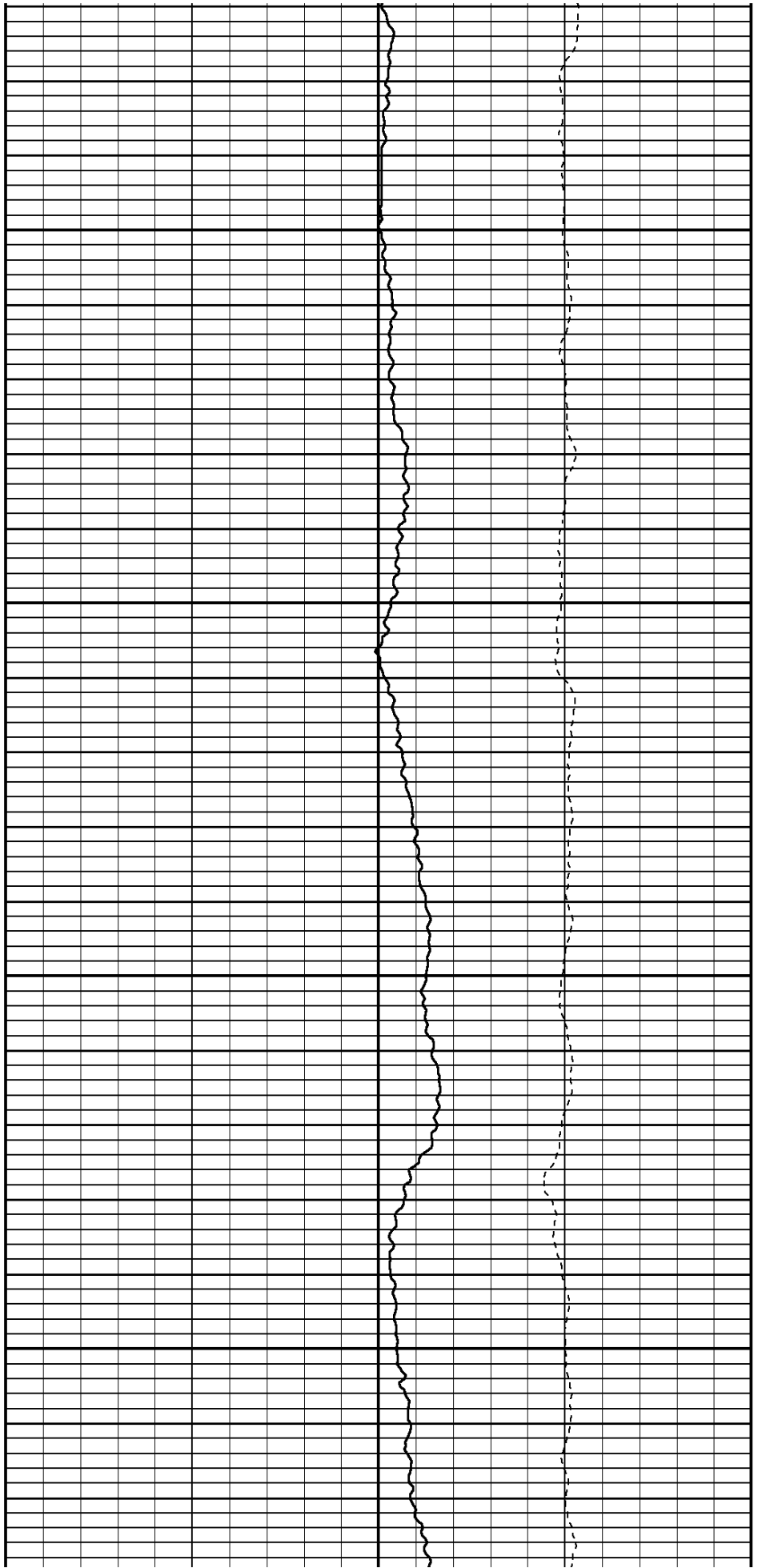

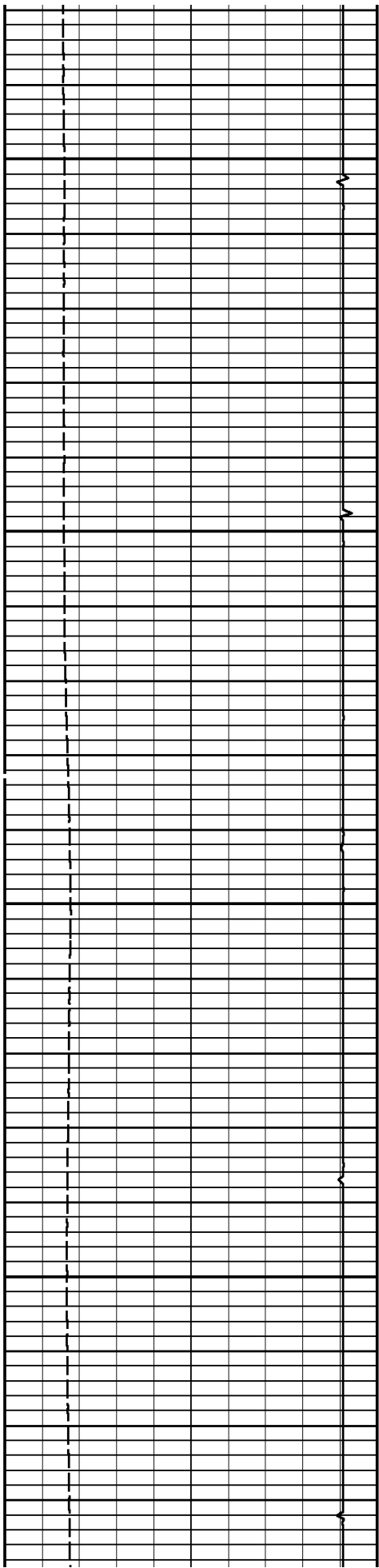

1300

1400

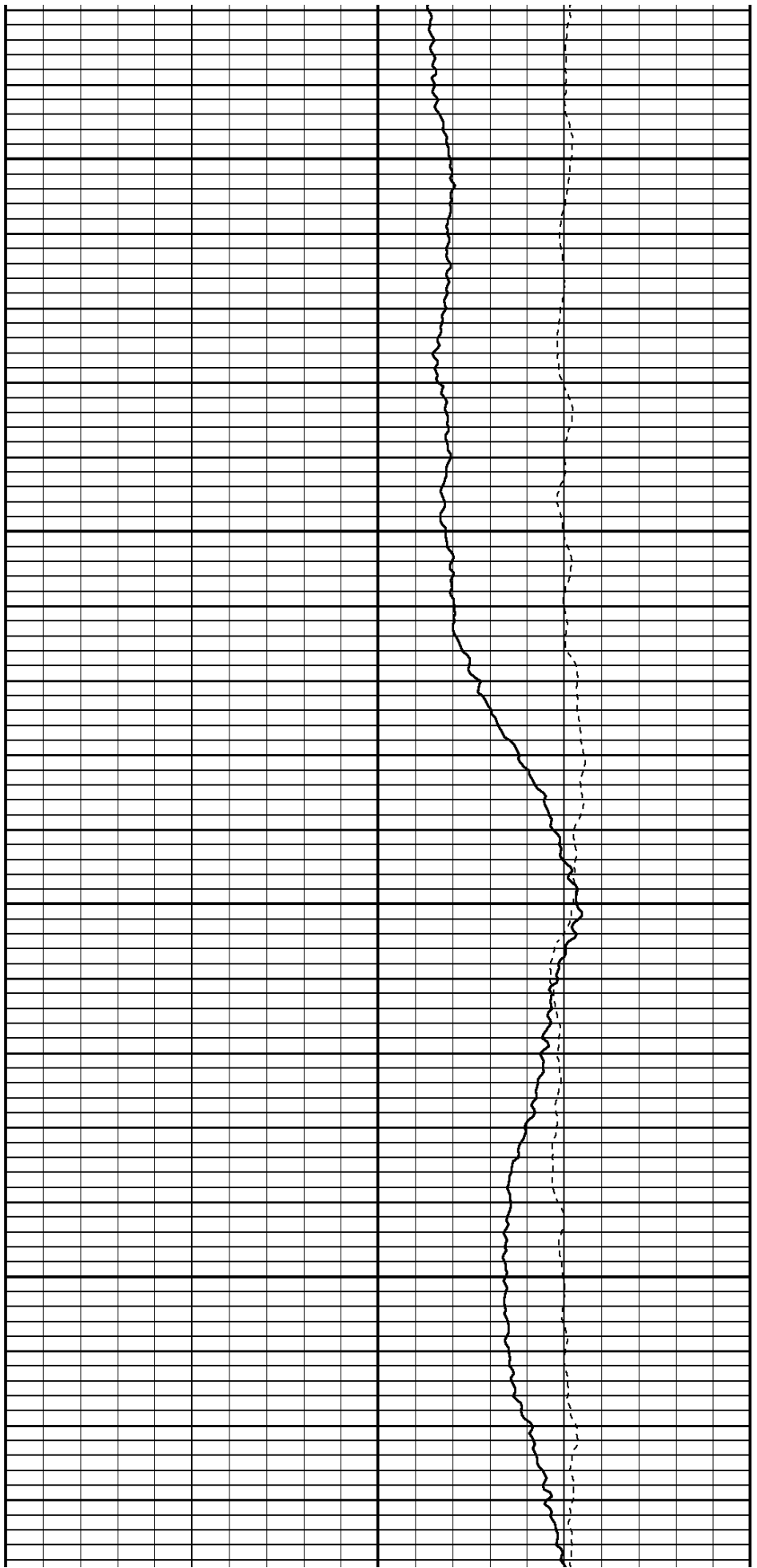

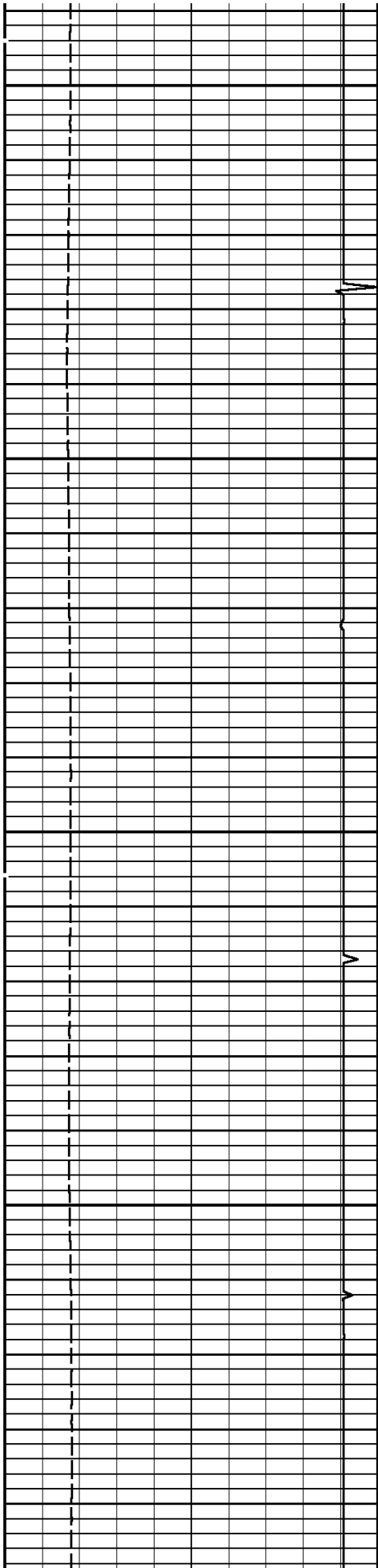

1500

1600

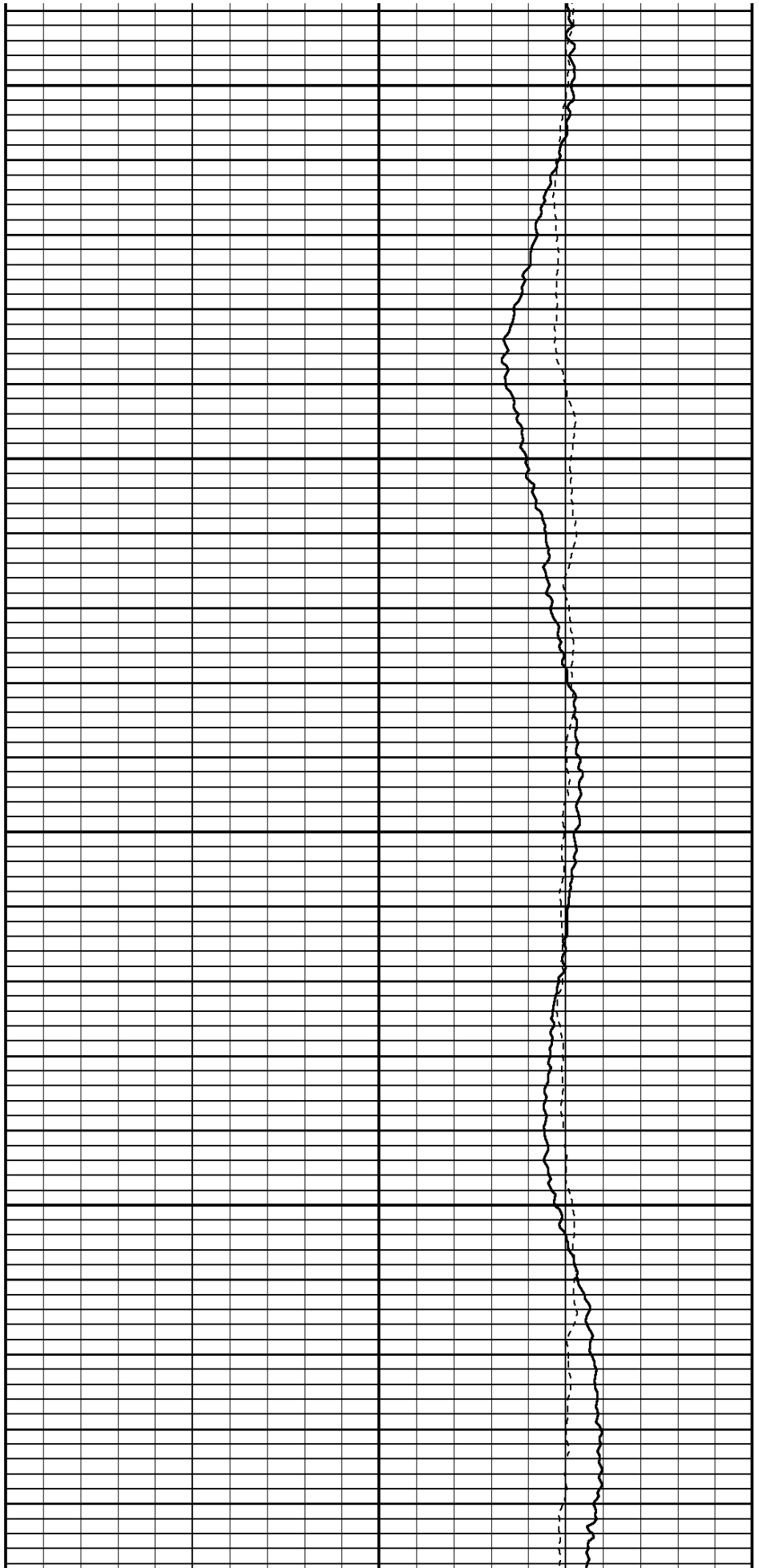

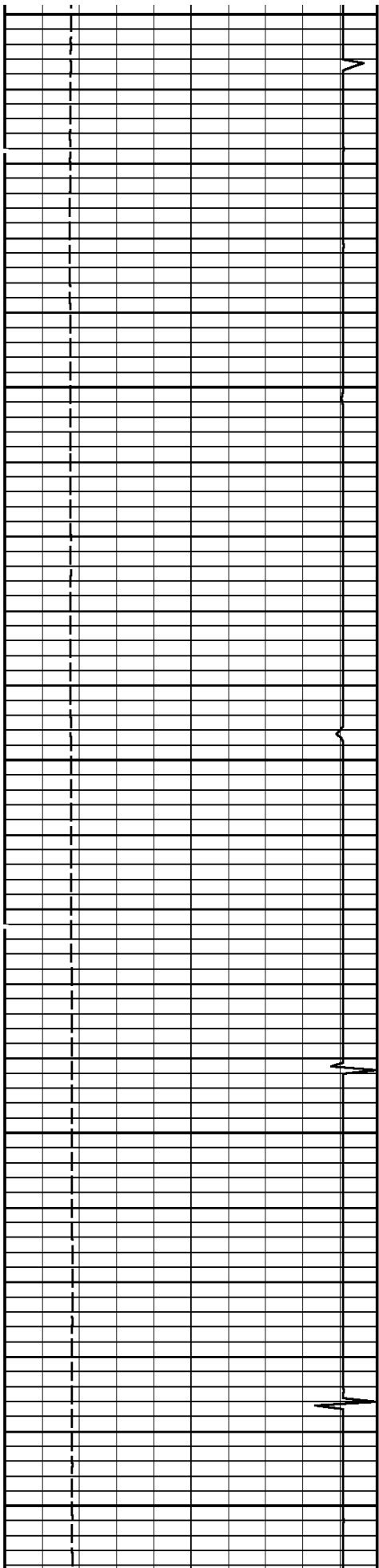

1700

1800

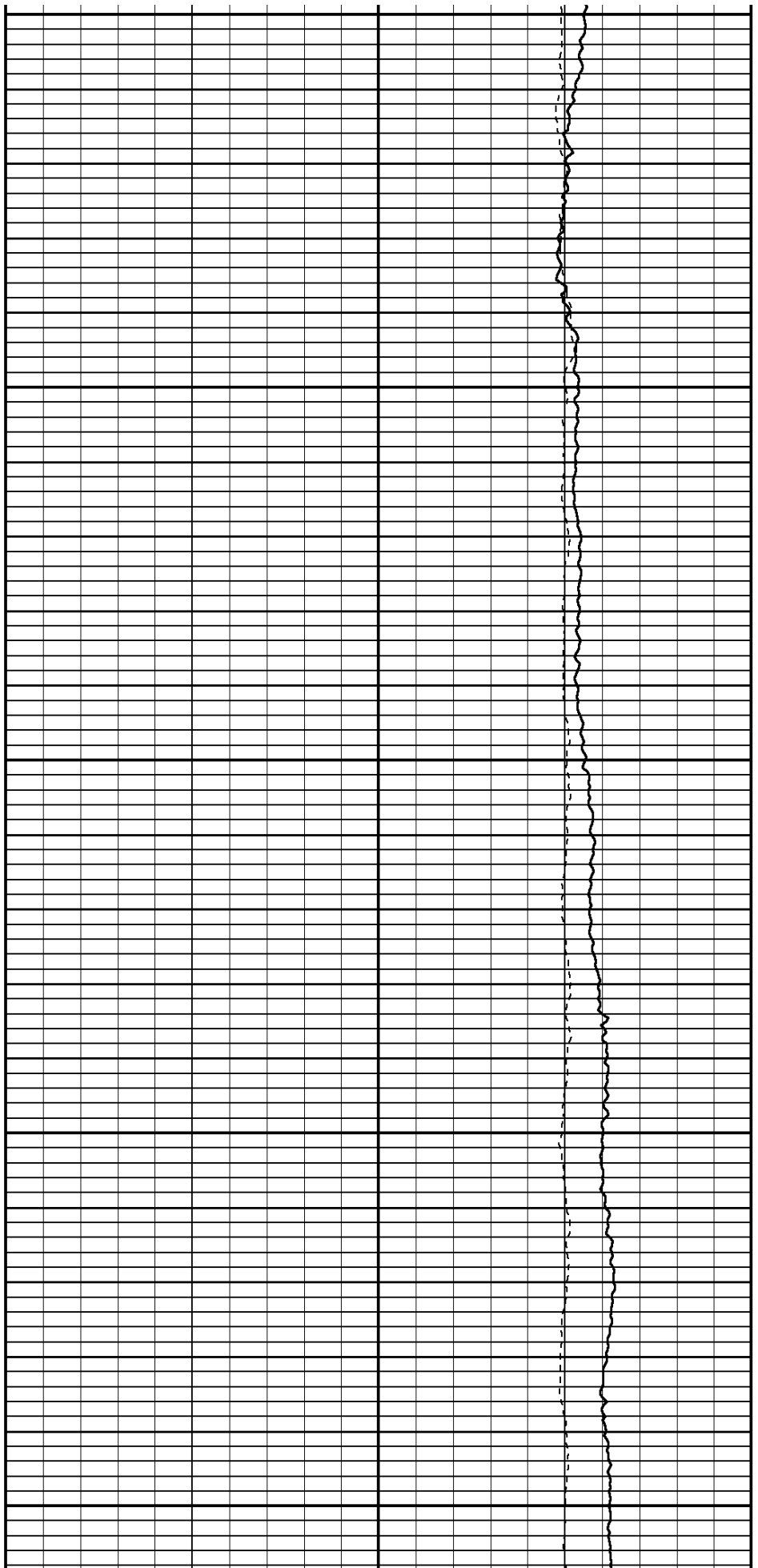

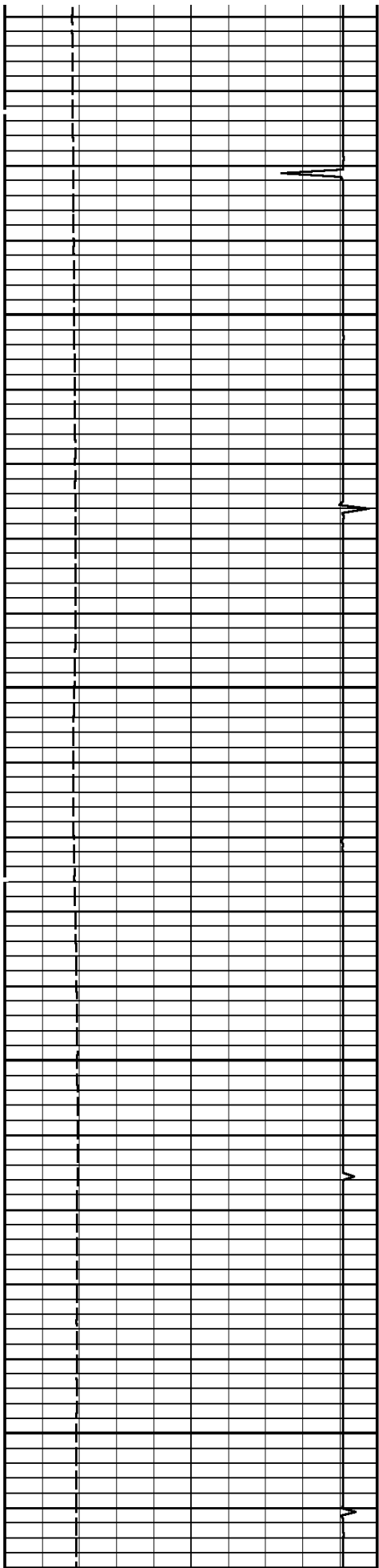

1900

2000

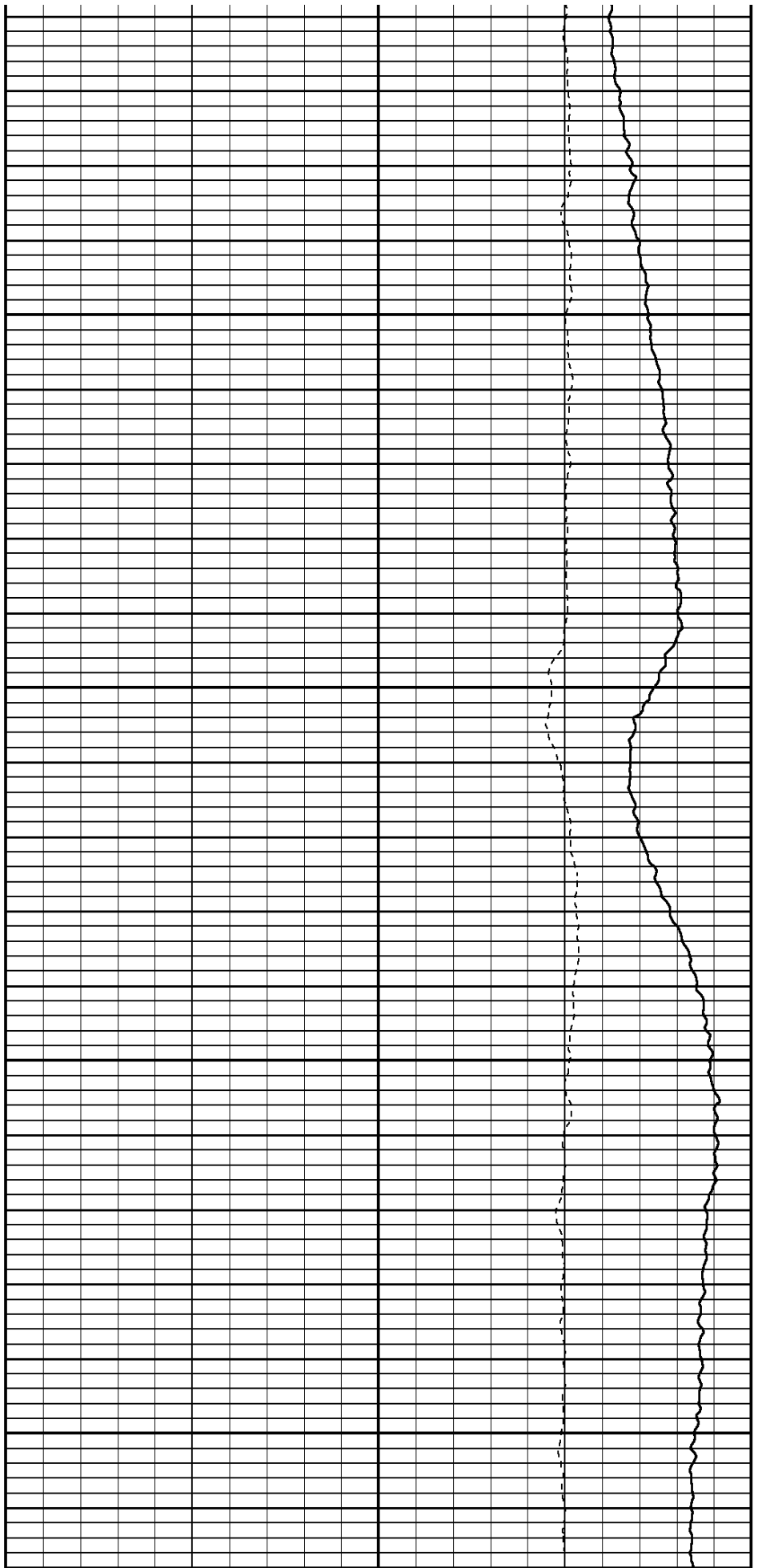

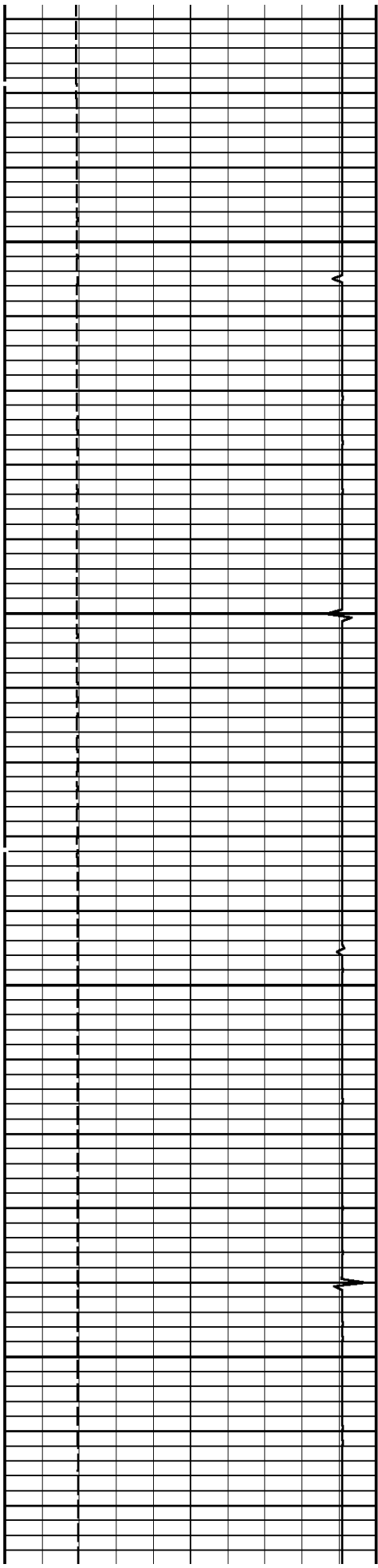

2100

2200

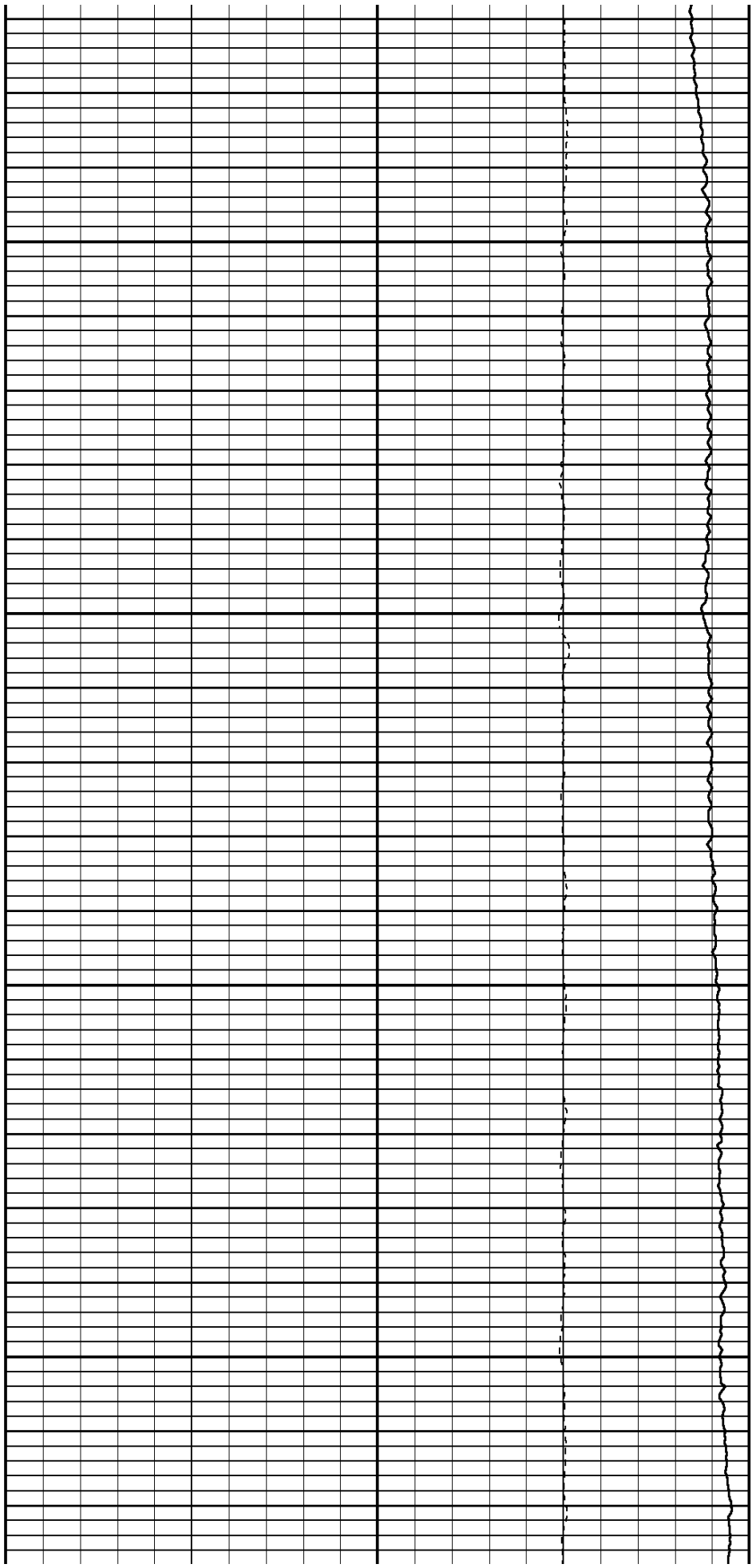

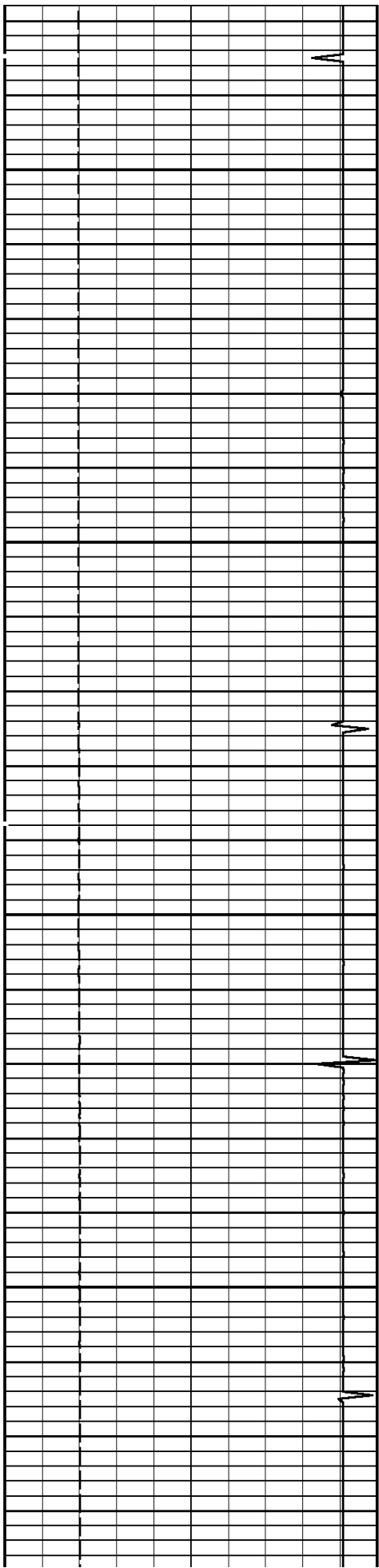

2300

2400

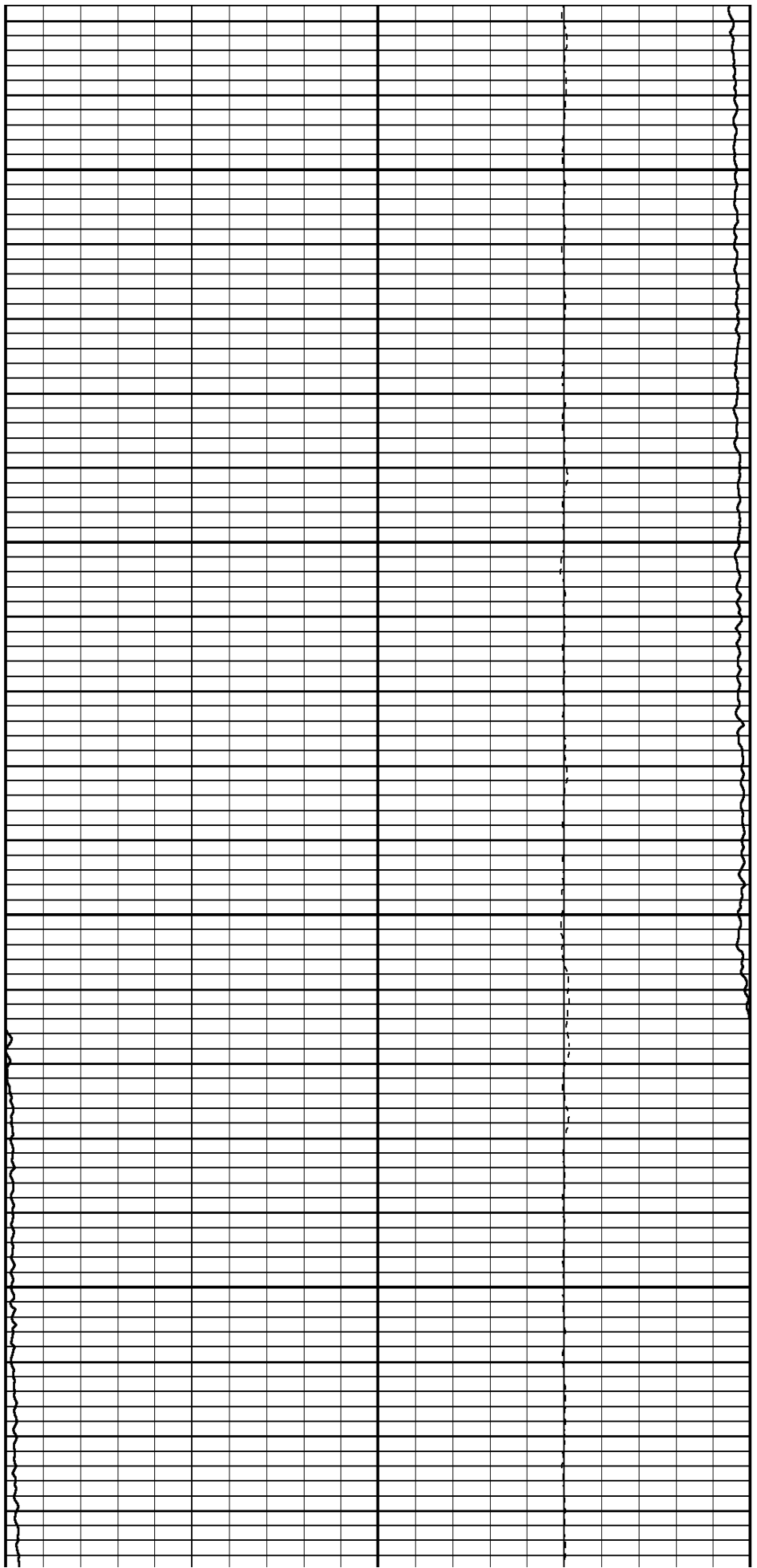

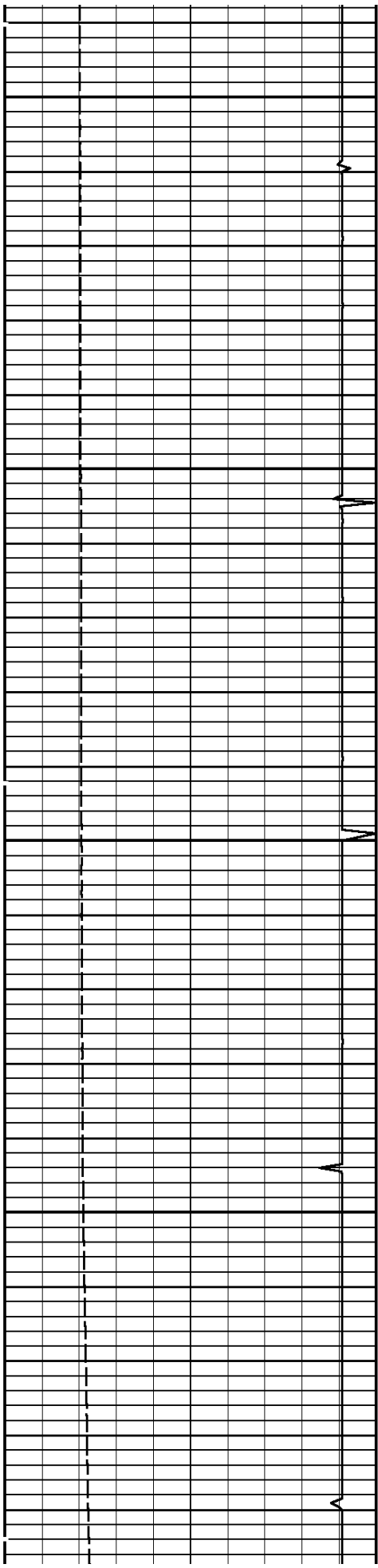

2500

2600

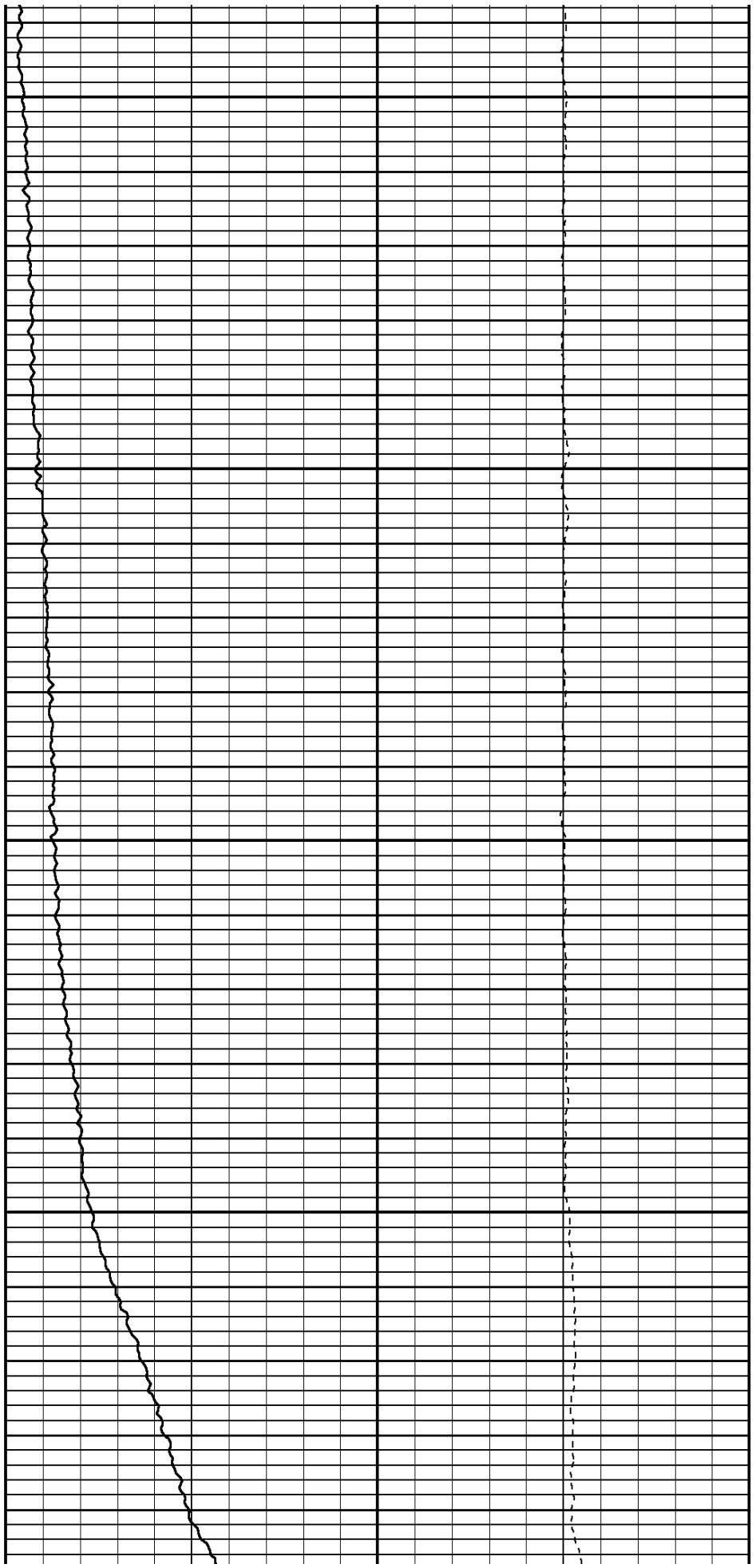

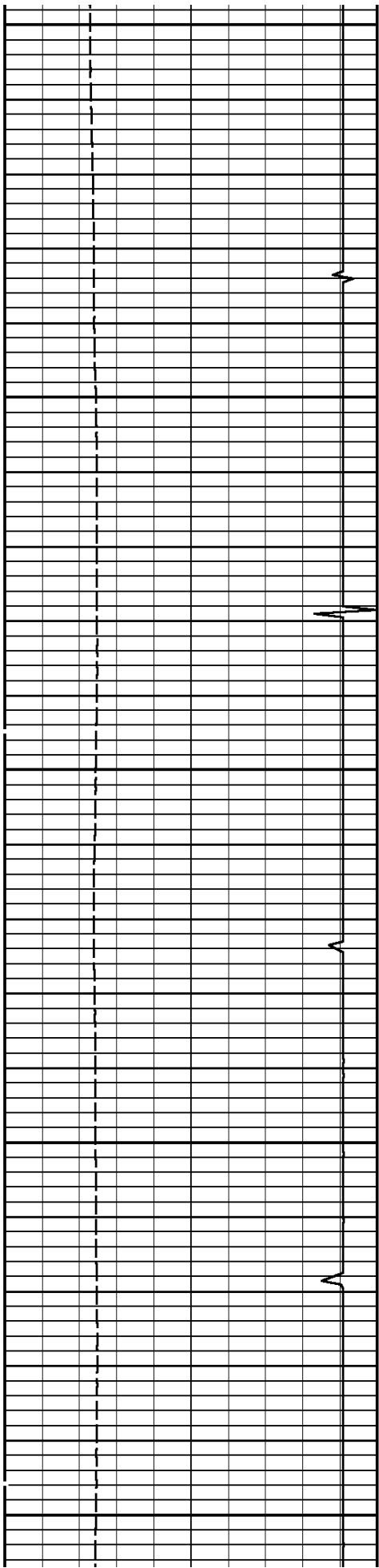

2700

2800

2900

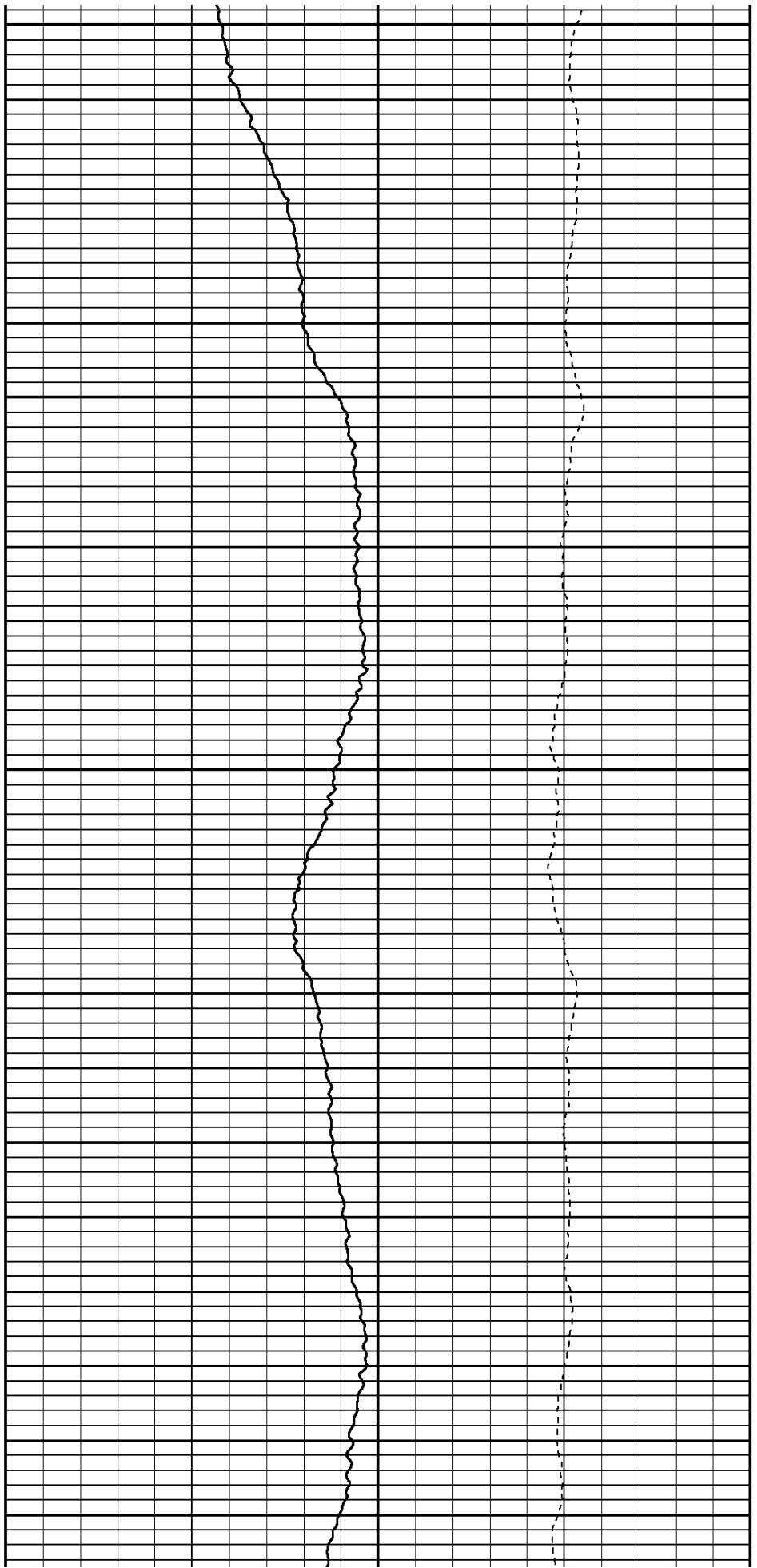

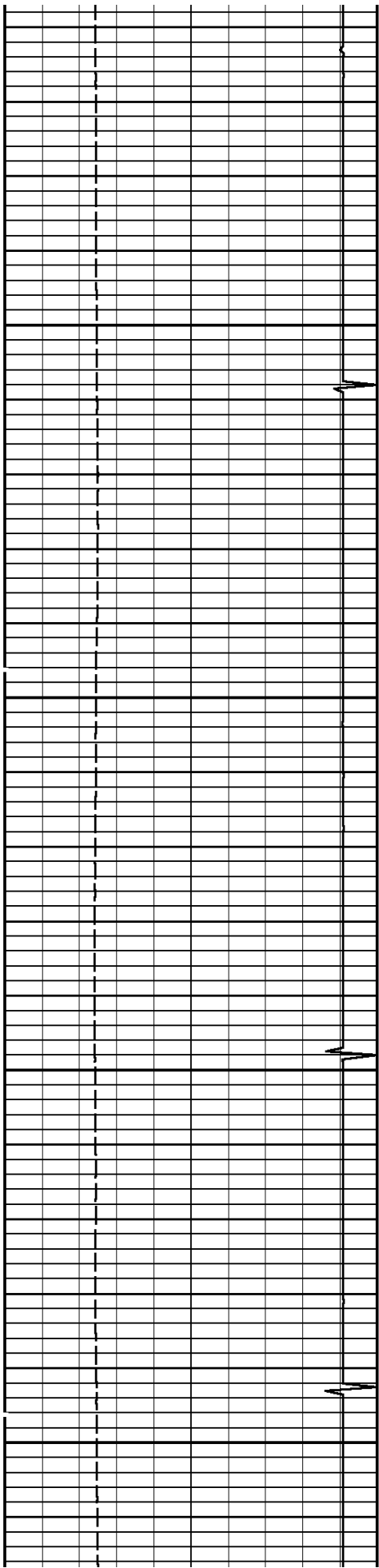

3000

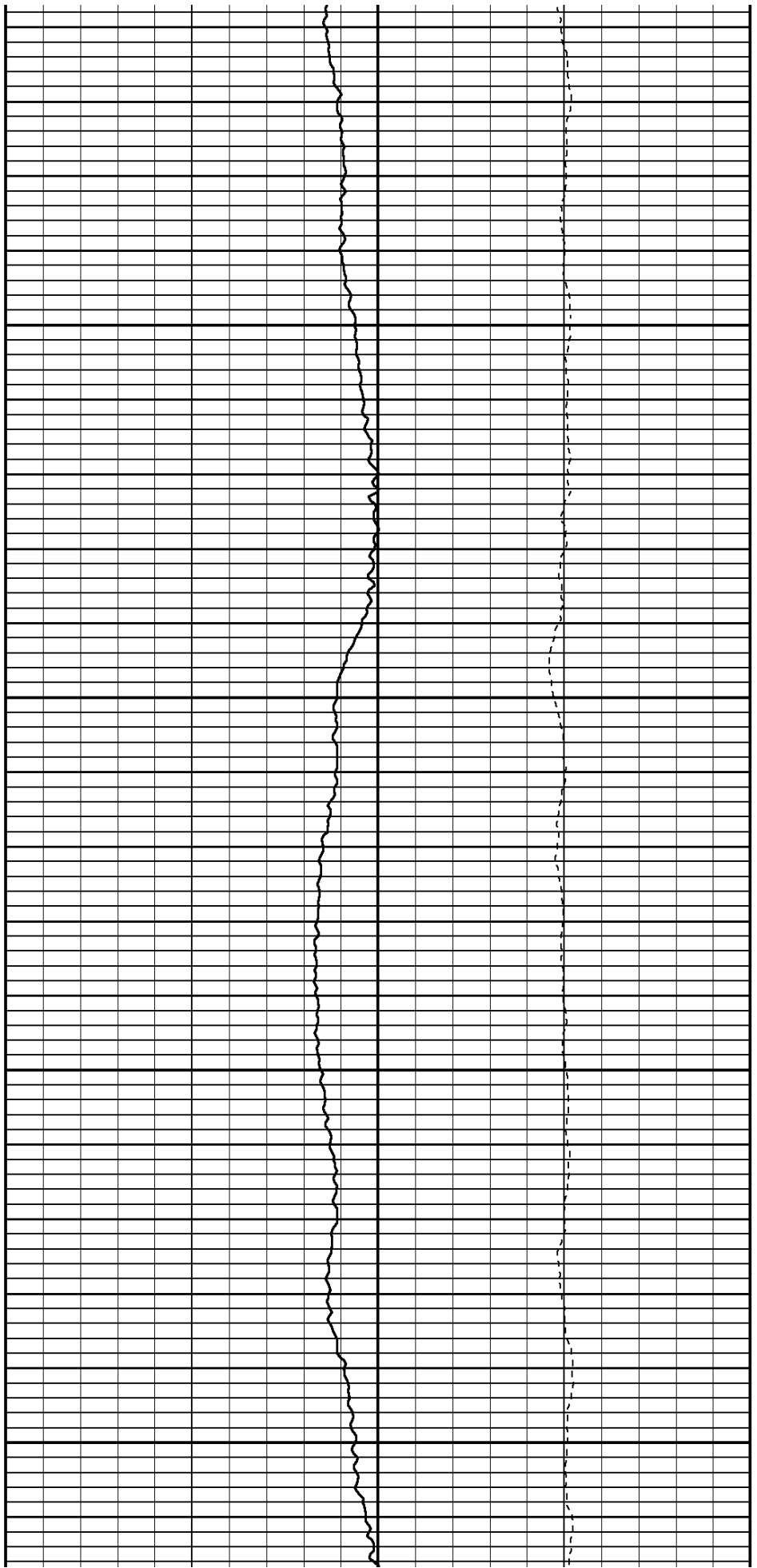

3100

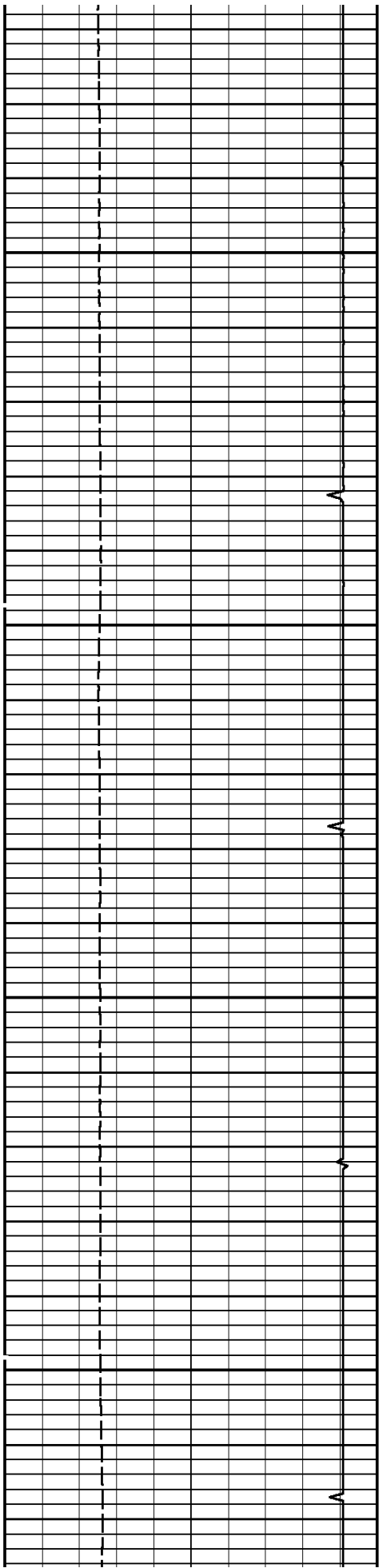

3200

3300

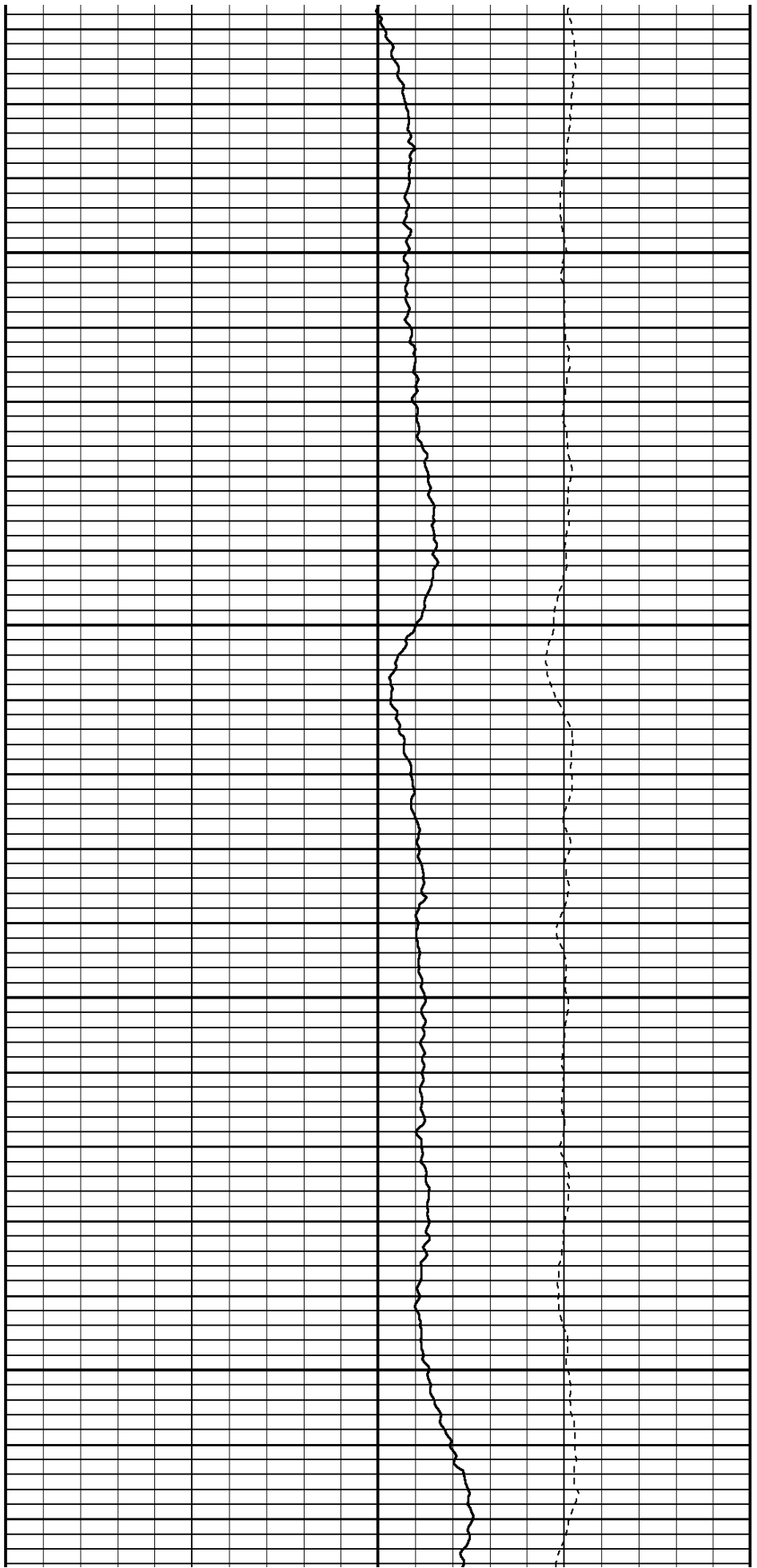

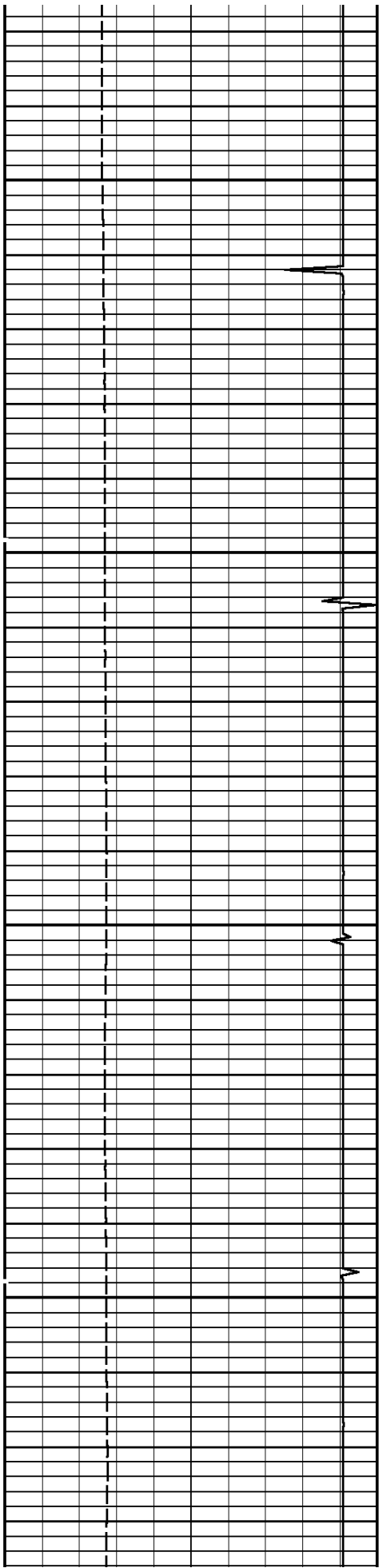

3400

3500

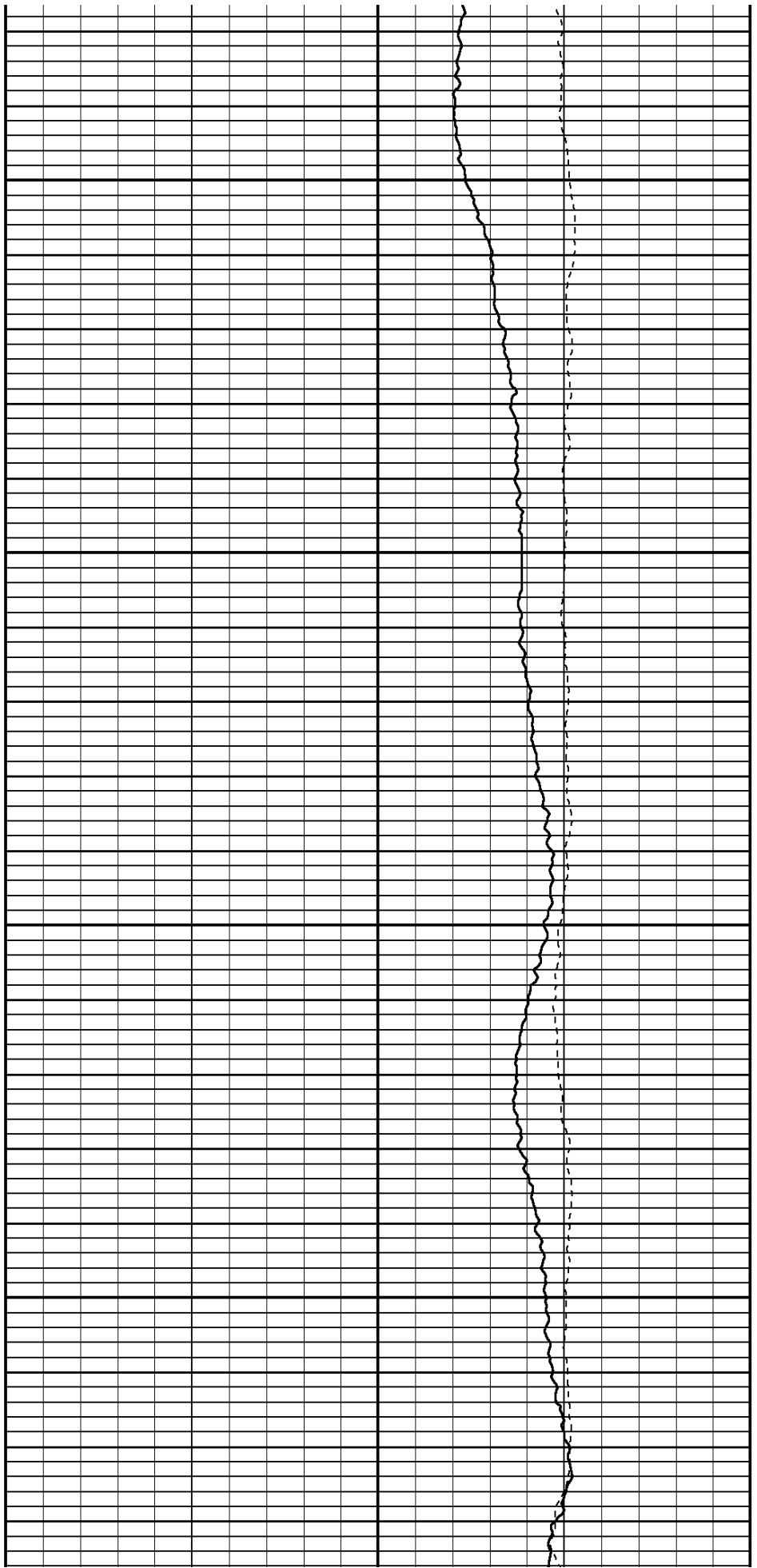

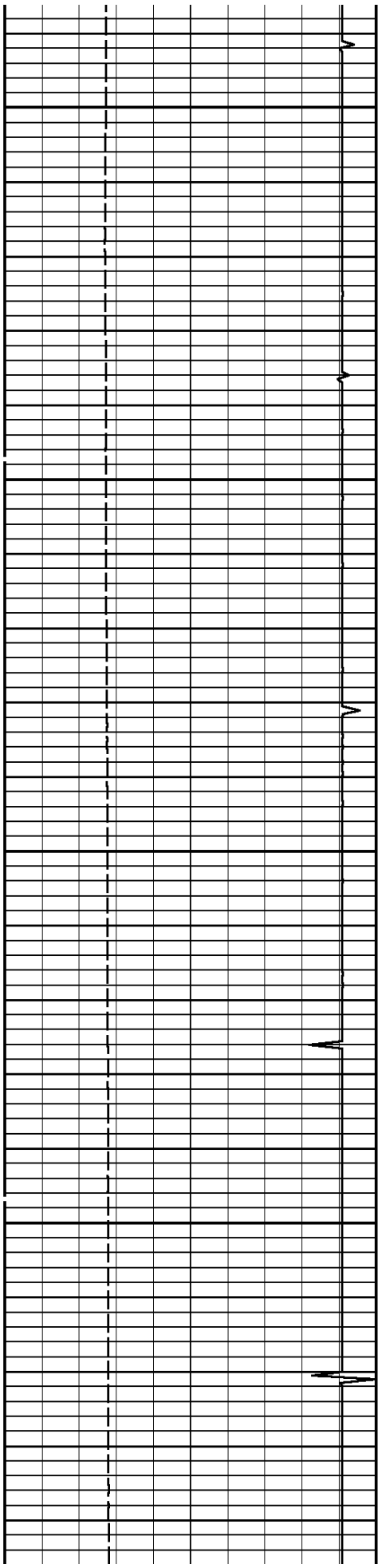

3600

3700

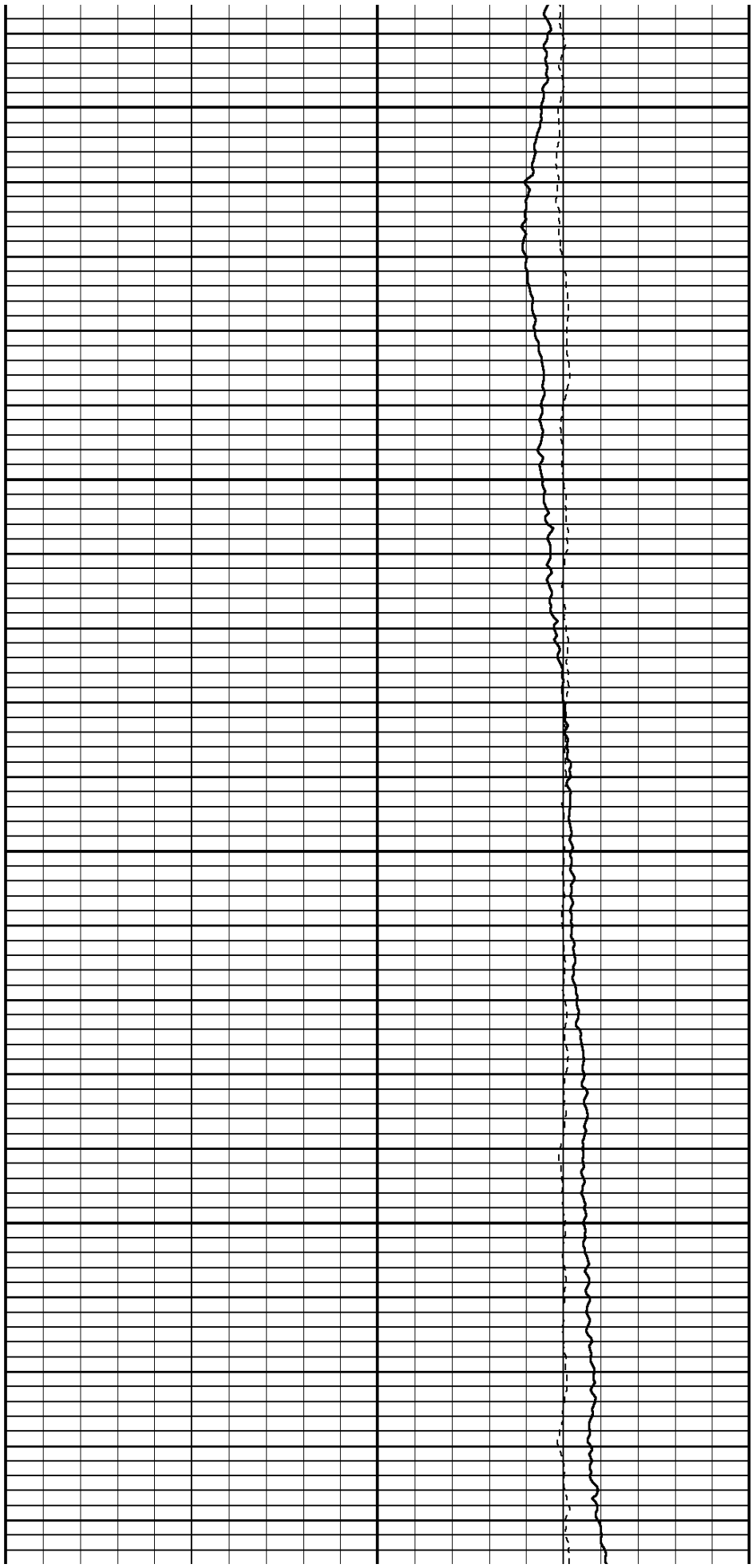

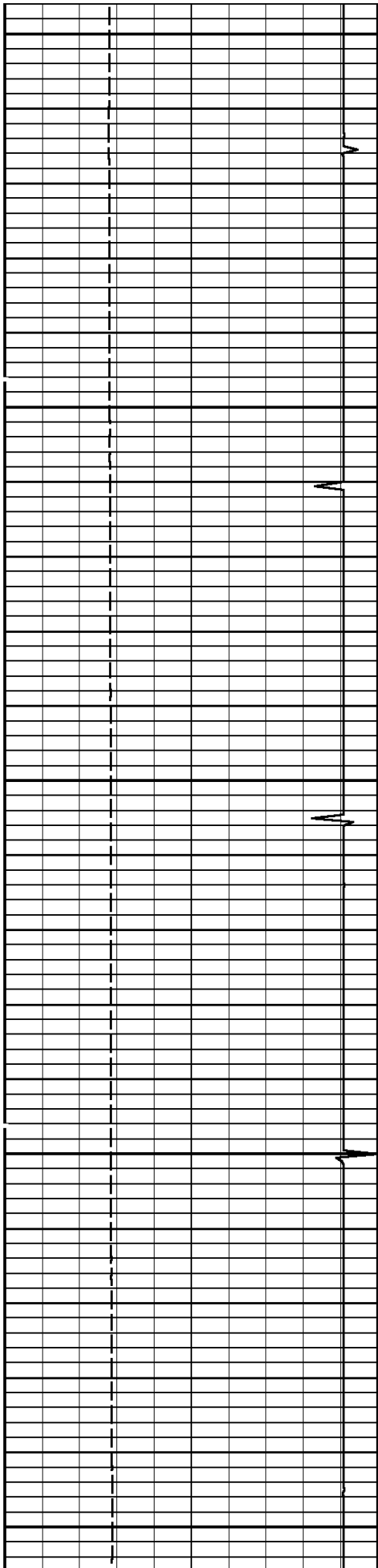

3800

3900

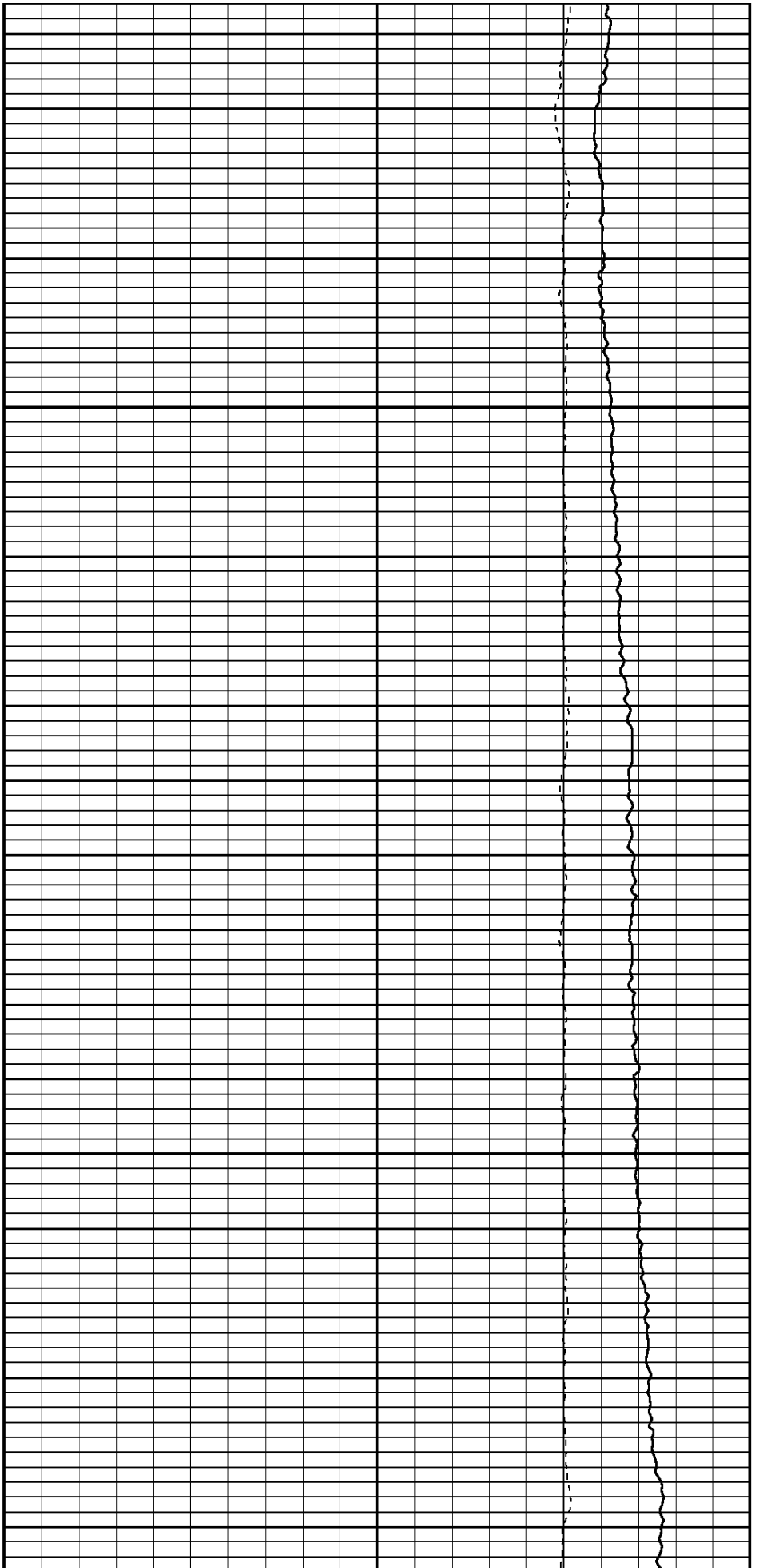

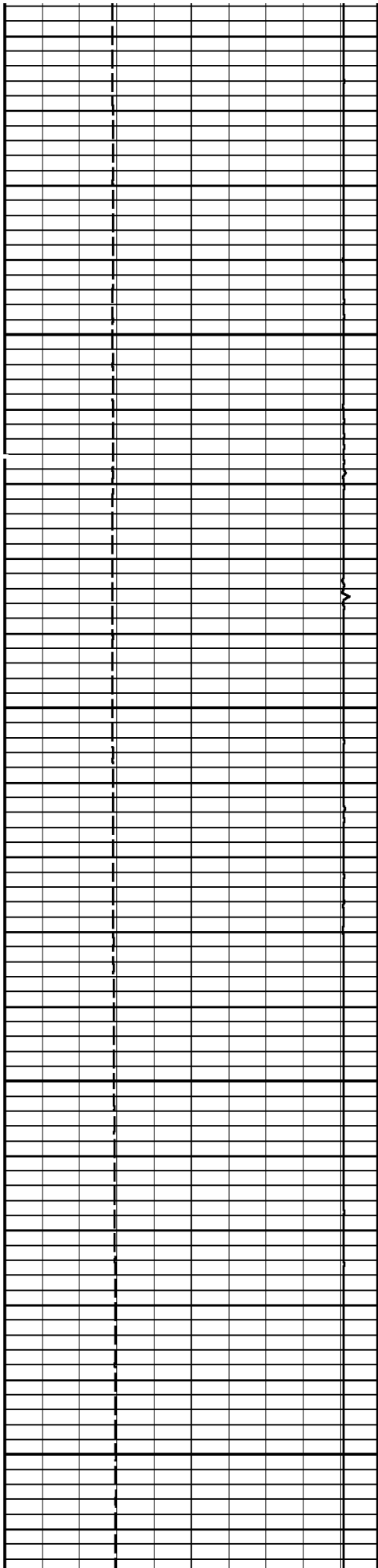

4000

4100

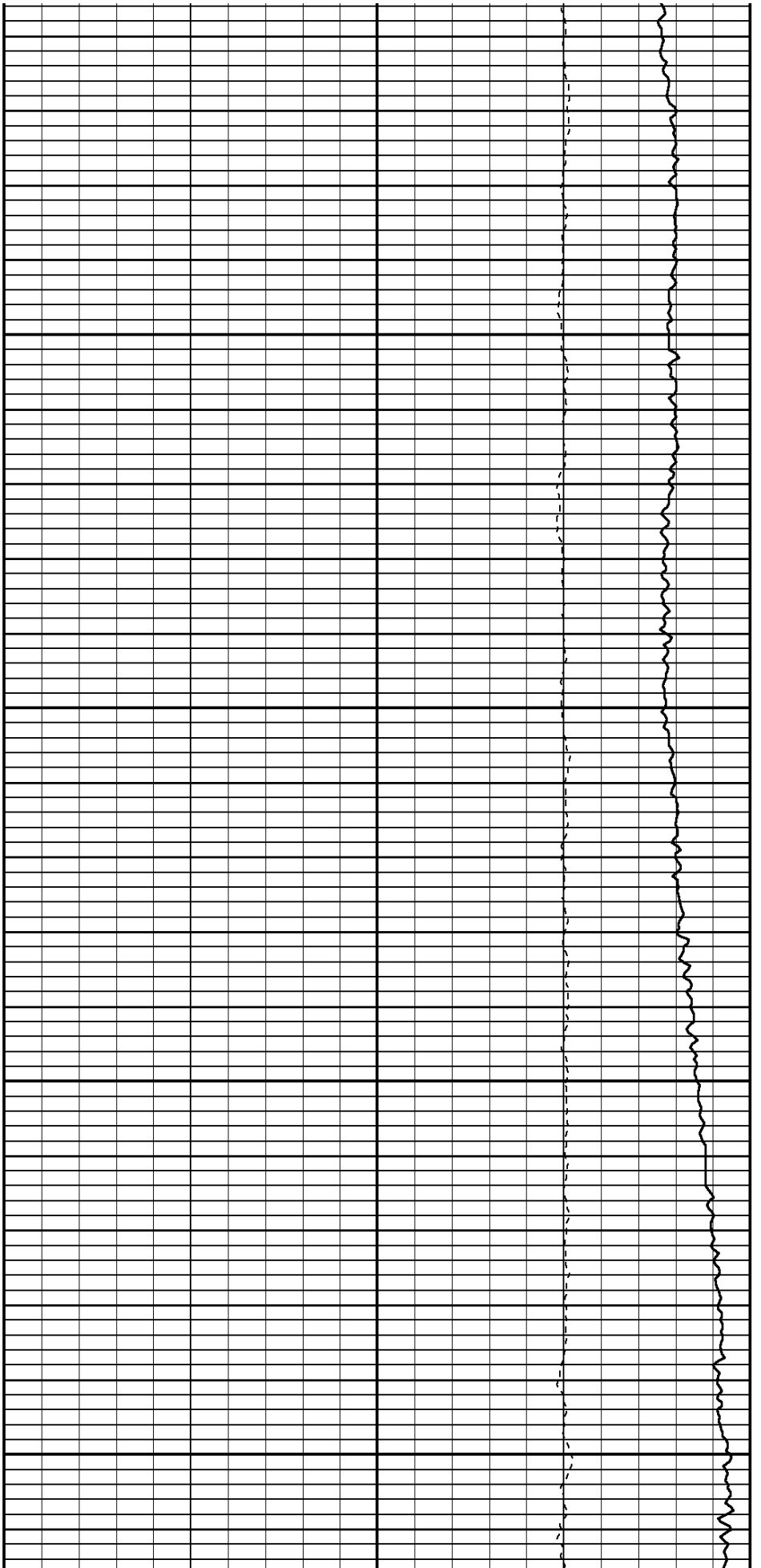

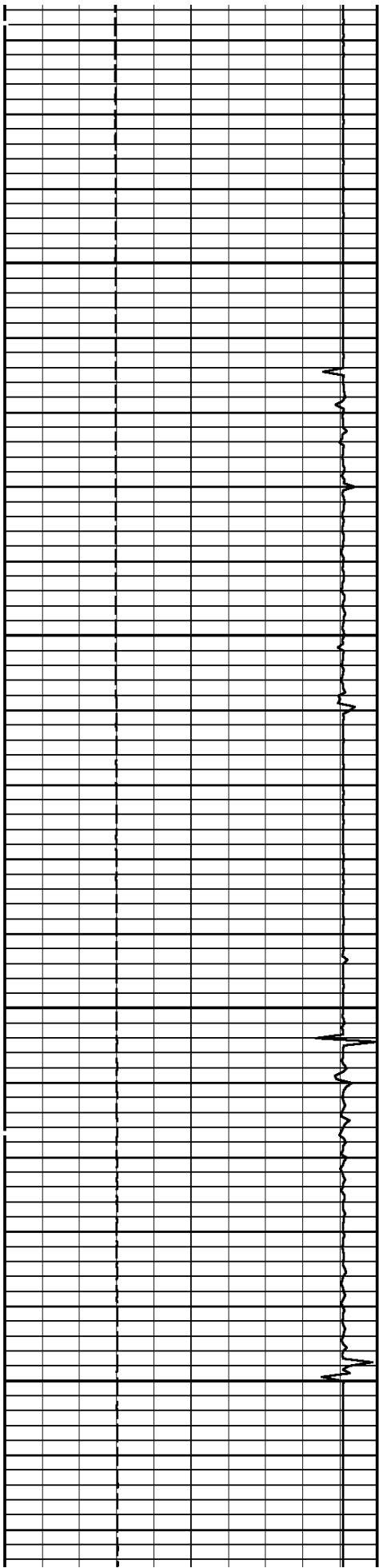

4200

4300

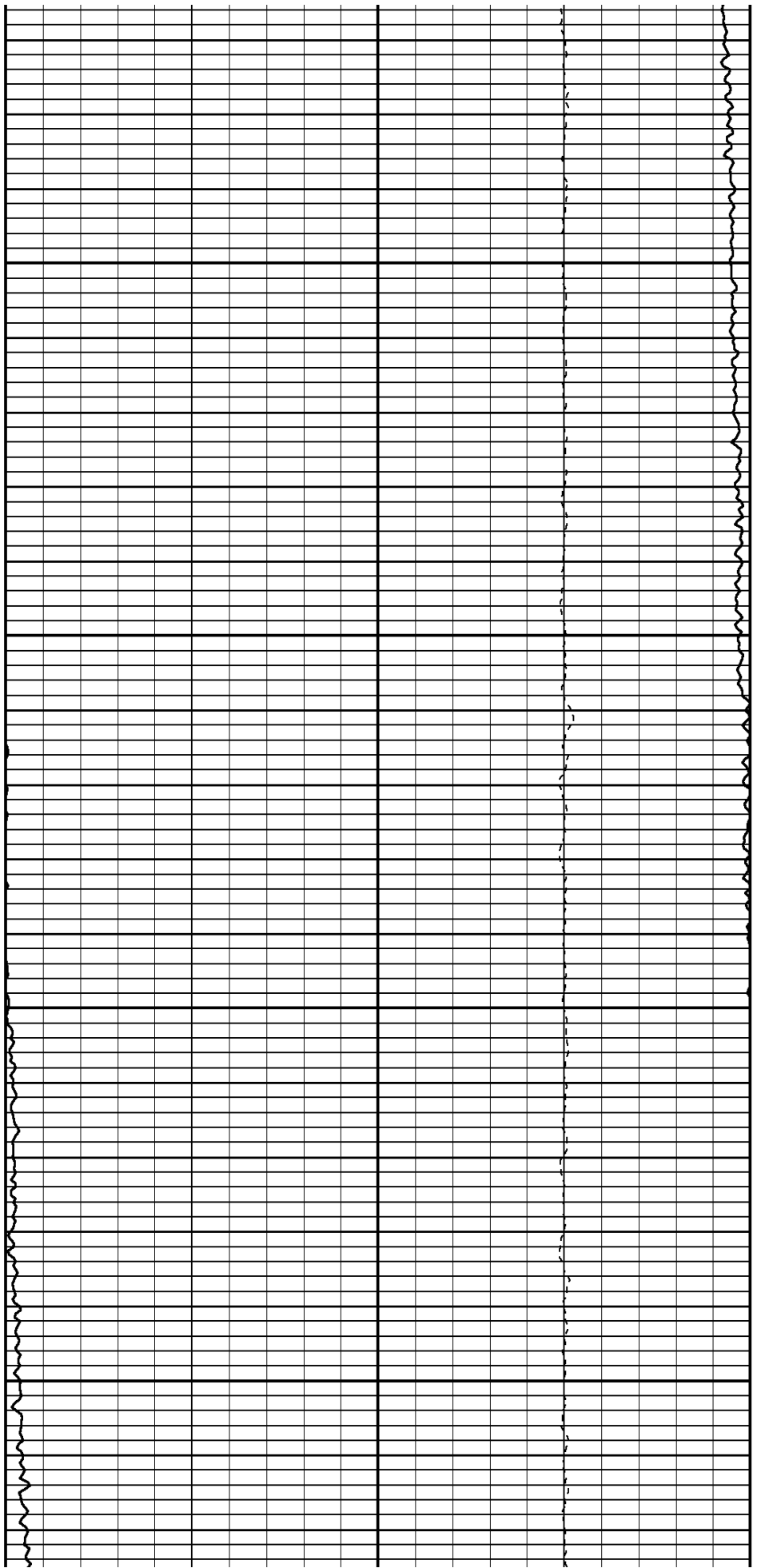

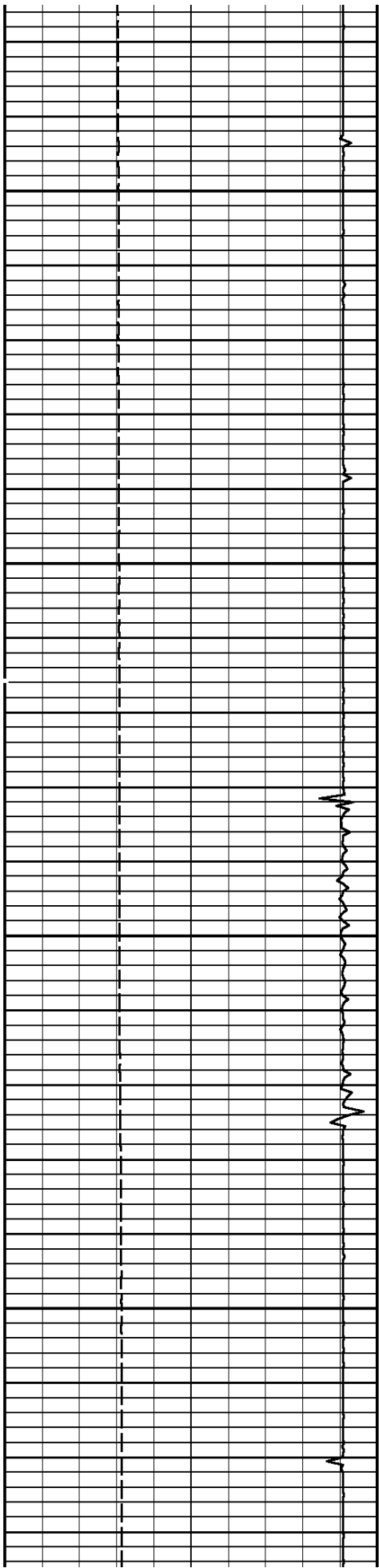

4400

4500

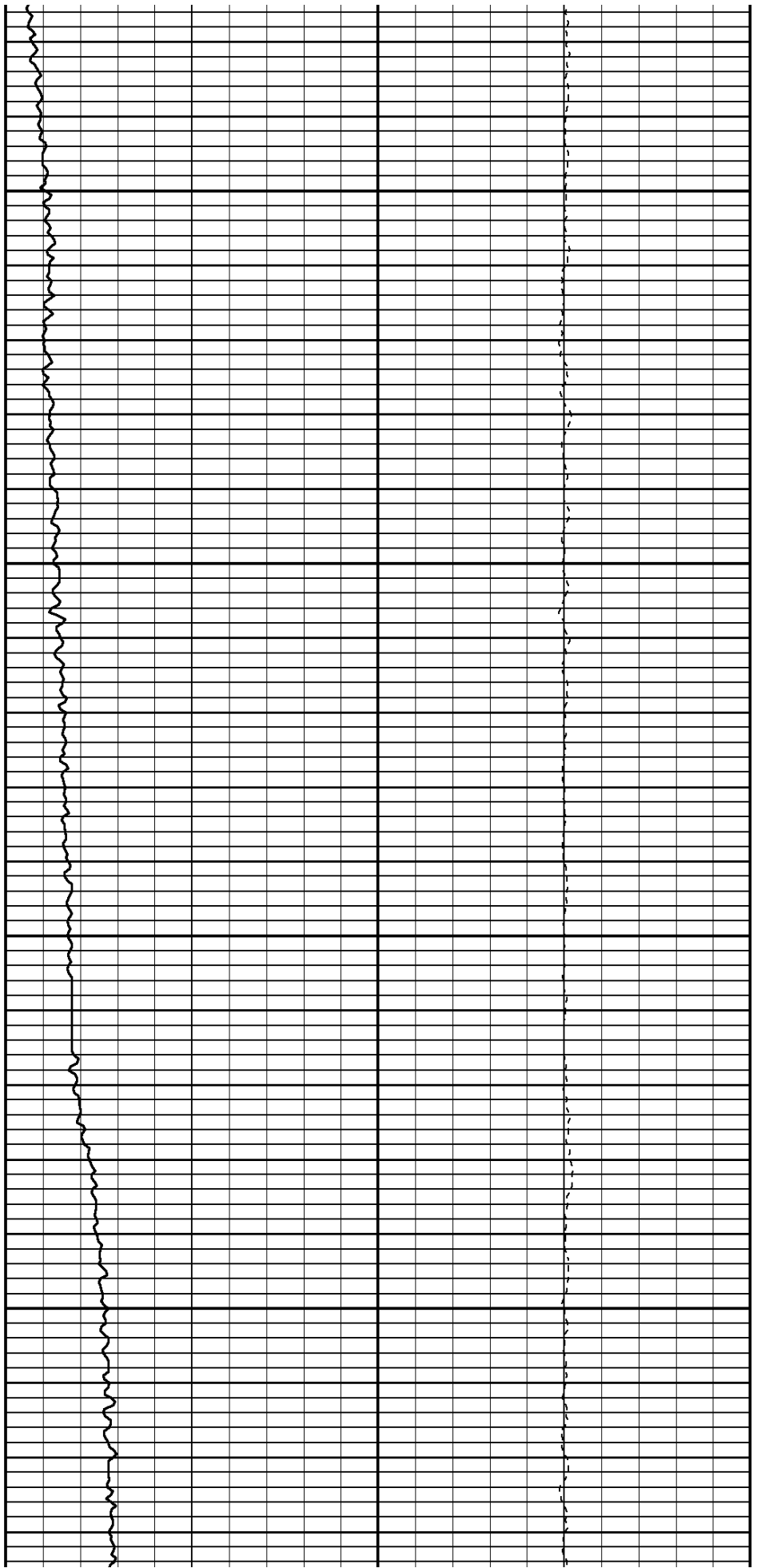

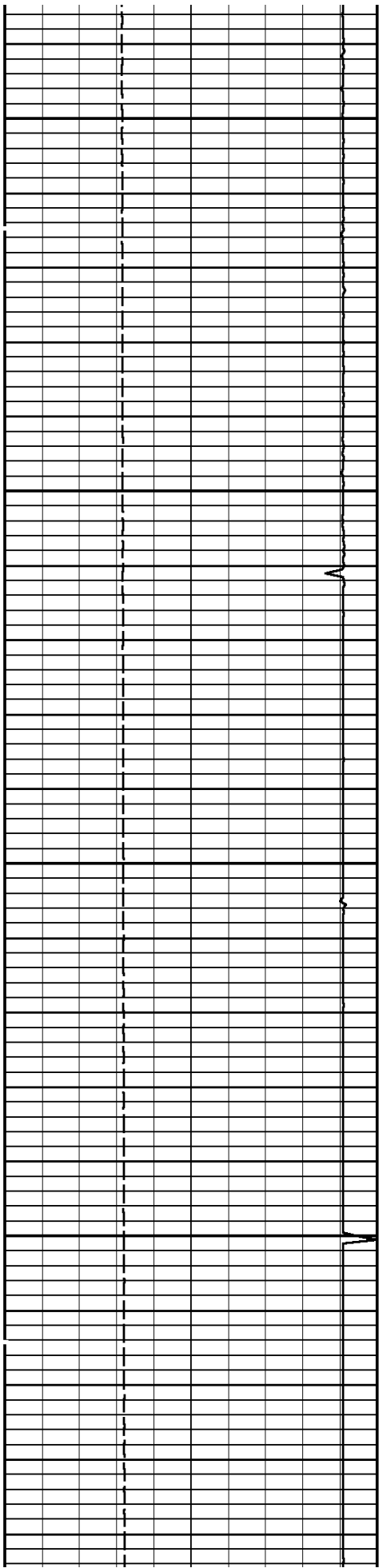

4600

4700

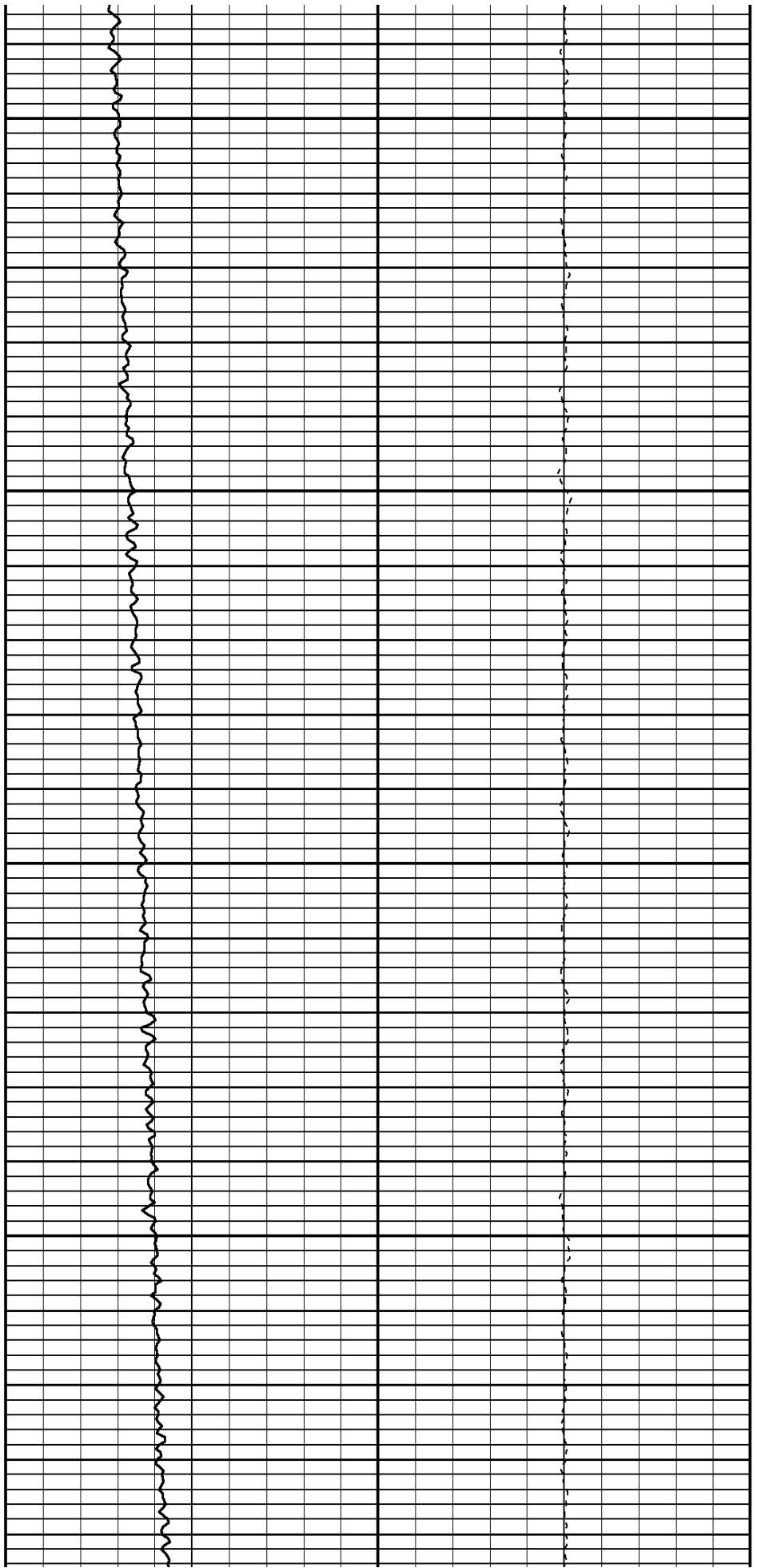

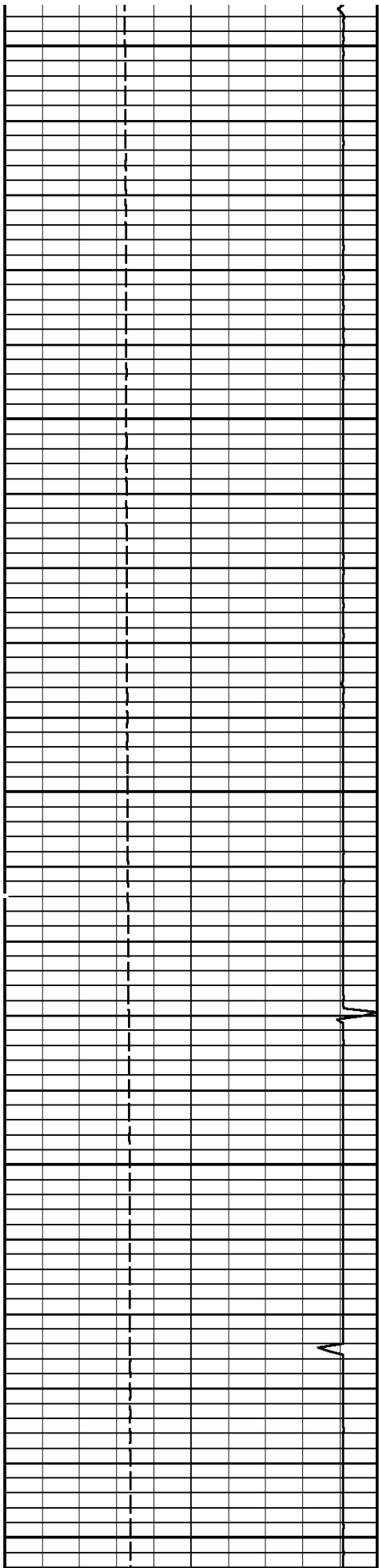

4800

4900

5000

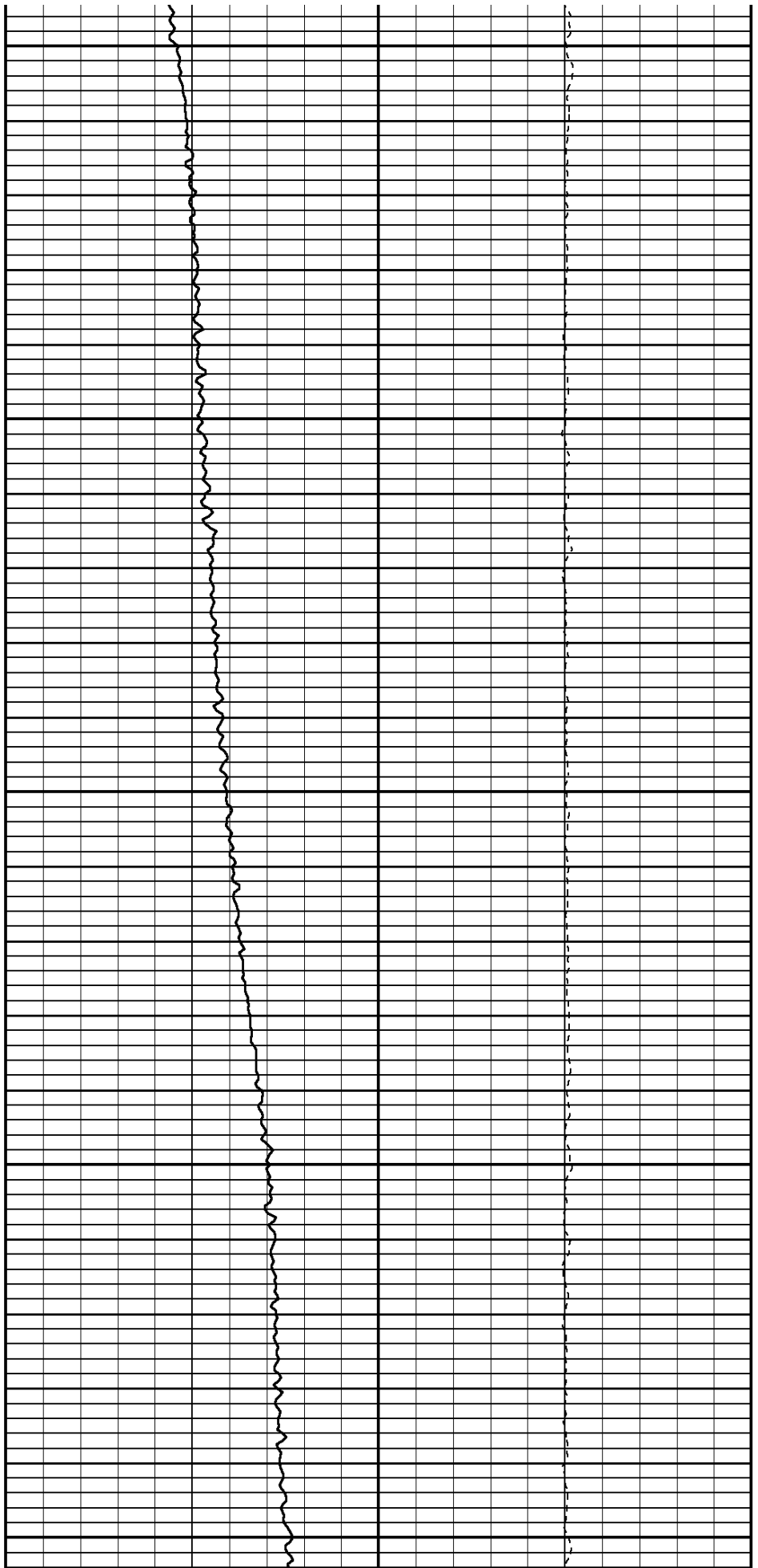

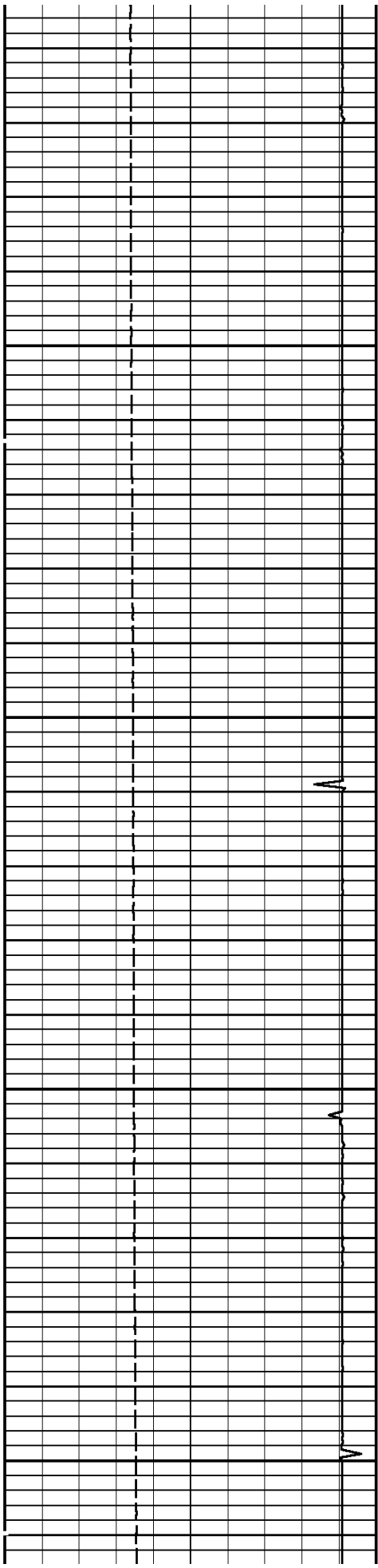

5100

5200

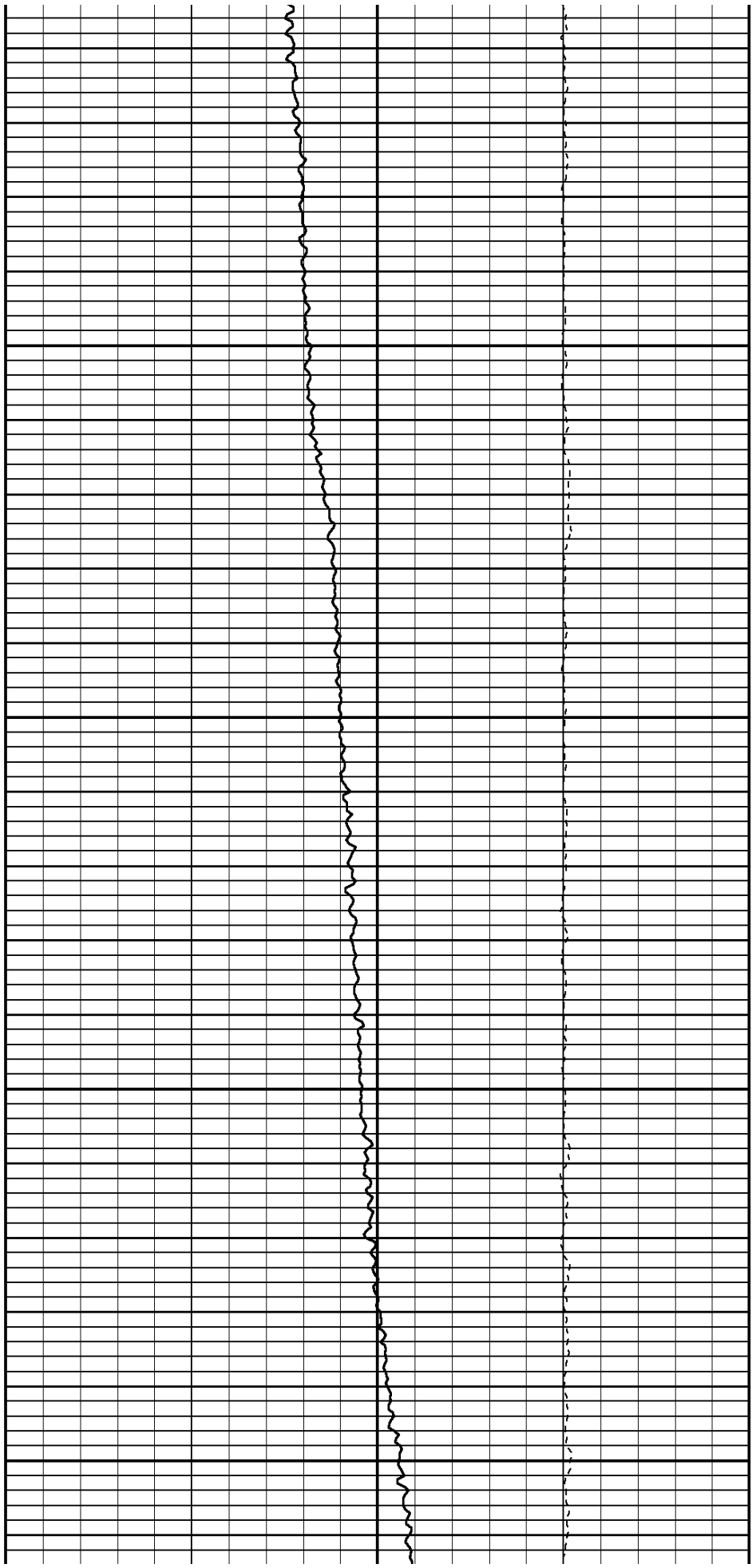

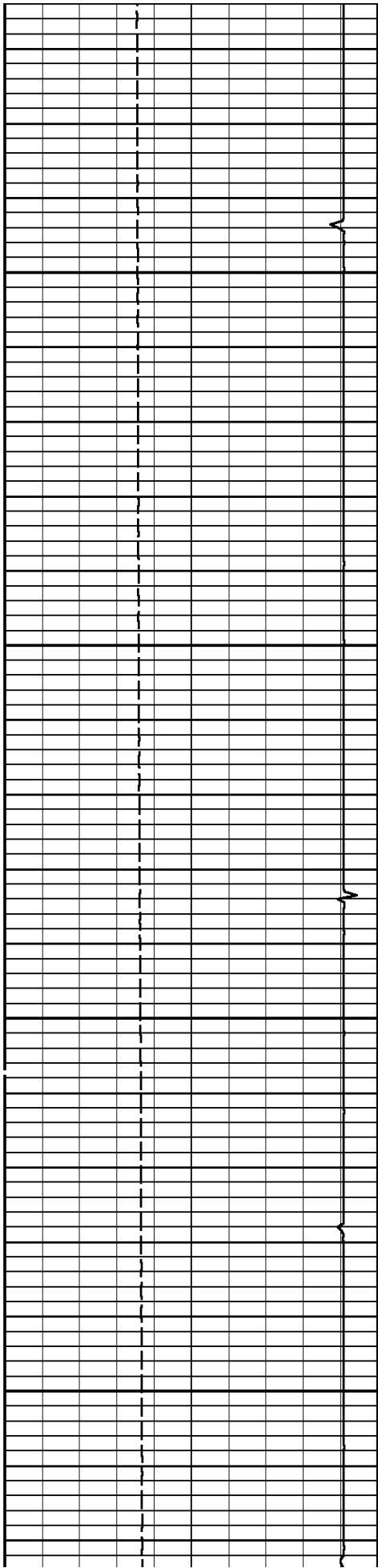

5300

5400

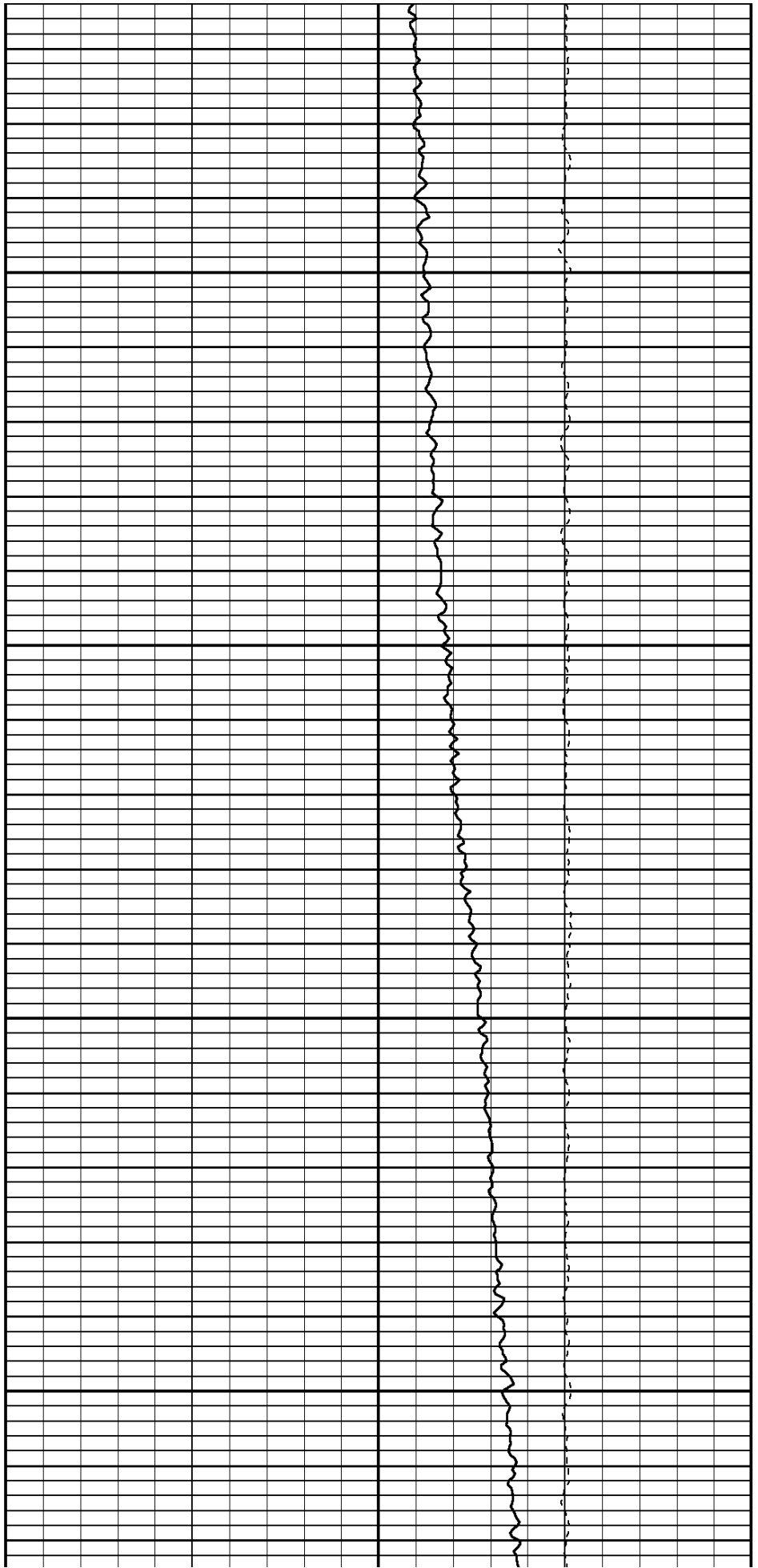

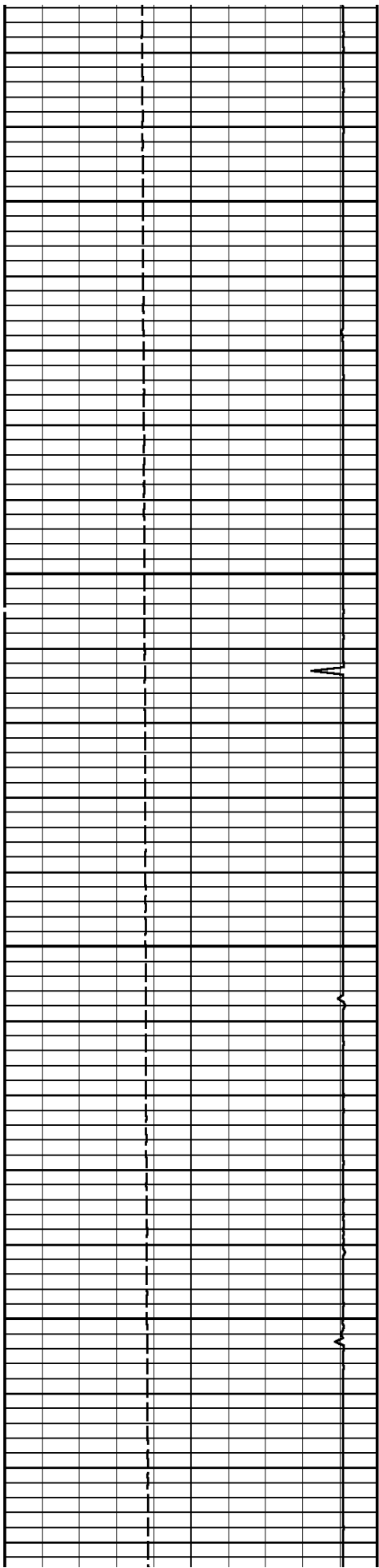

5500

5600

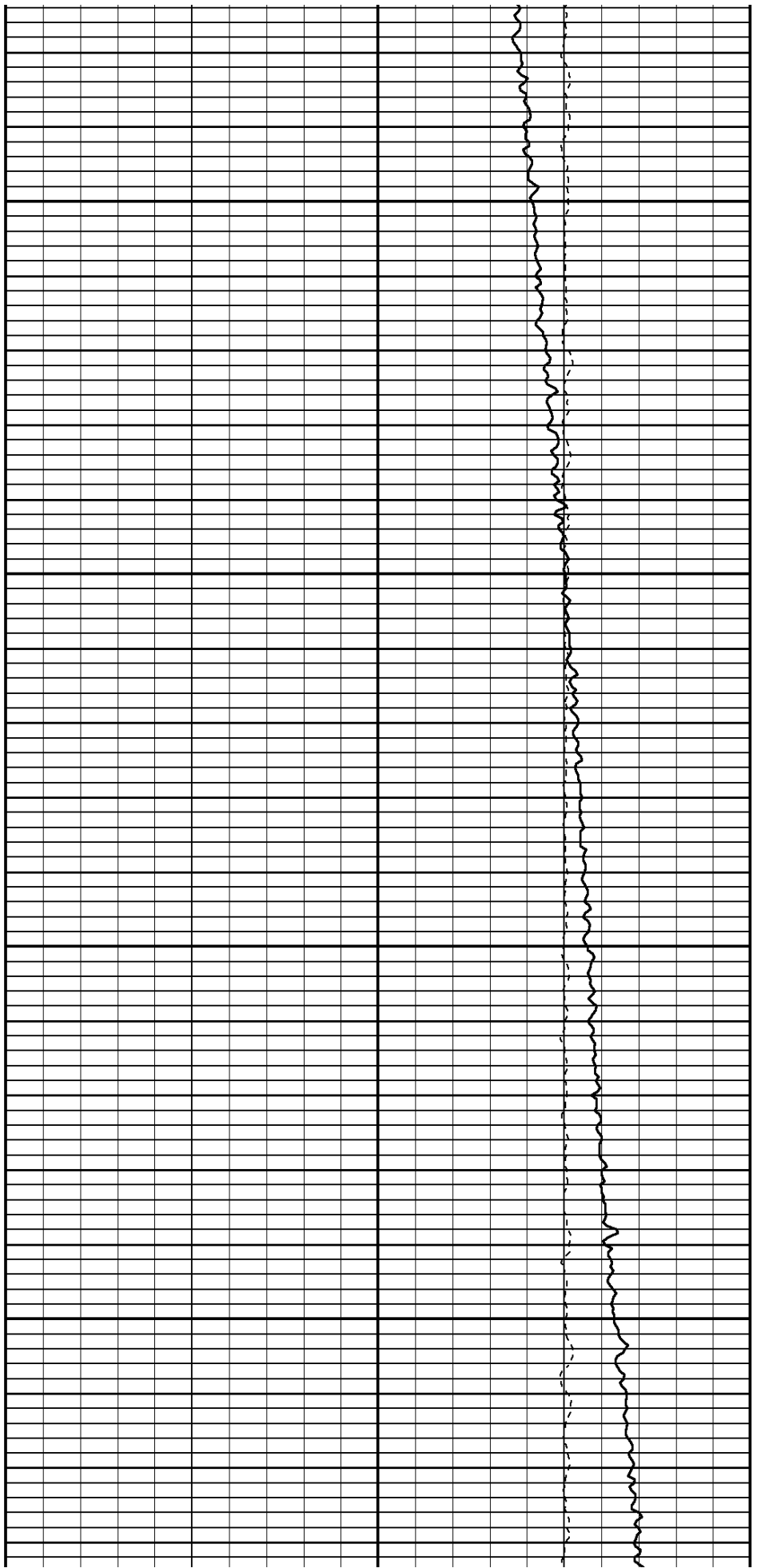

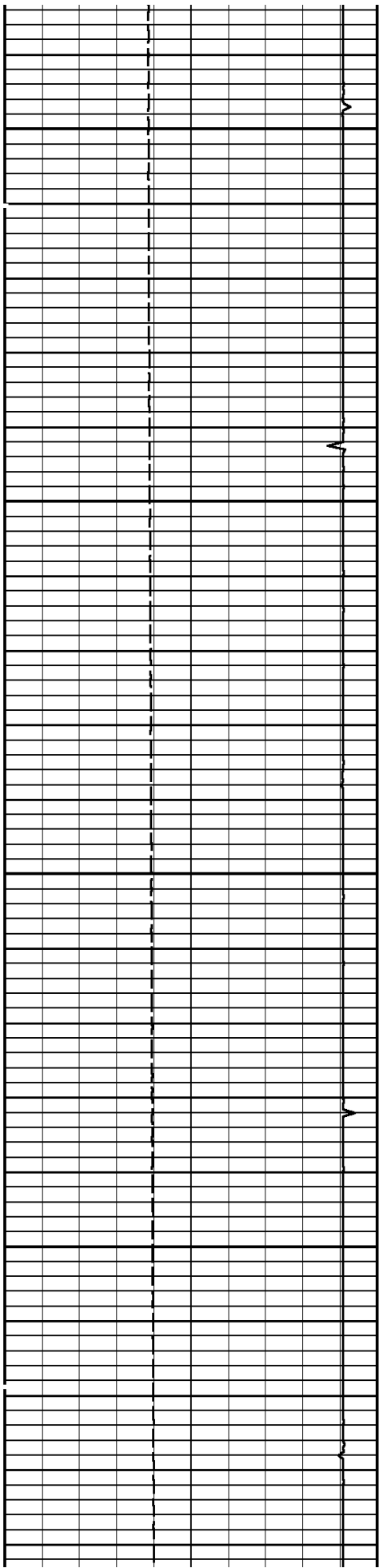

5700

5800

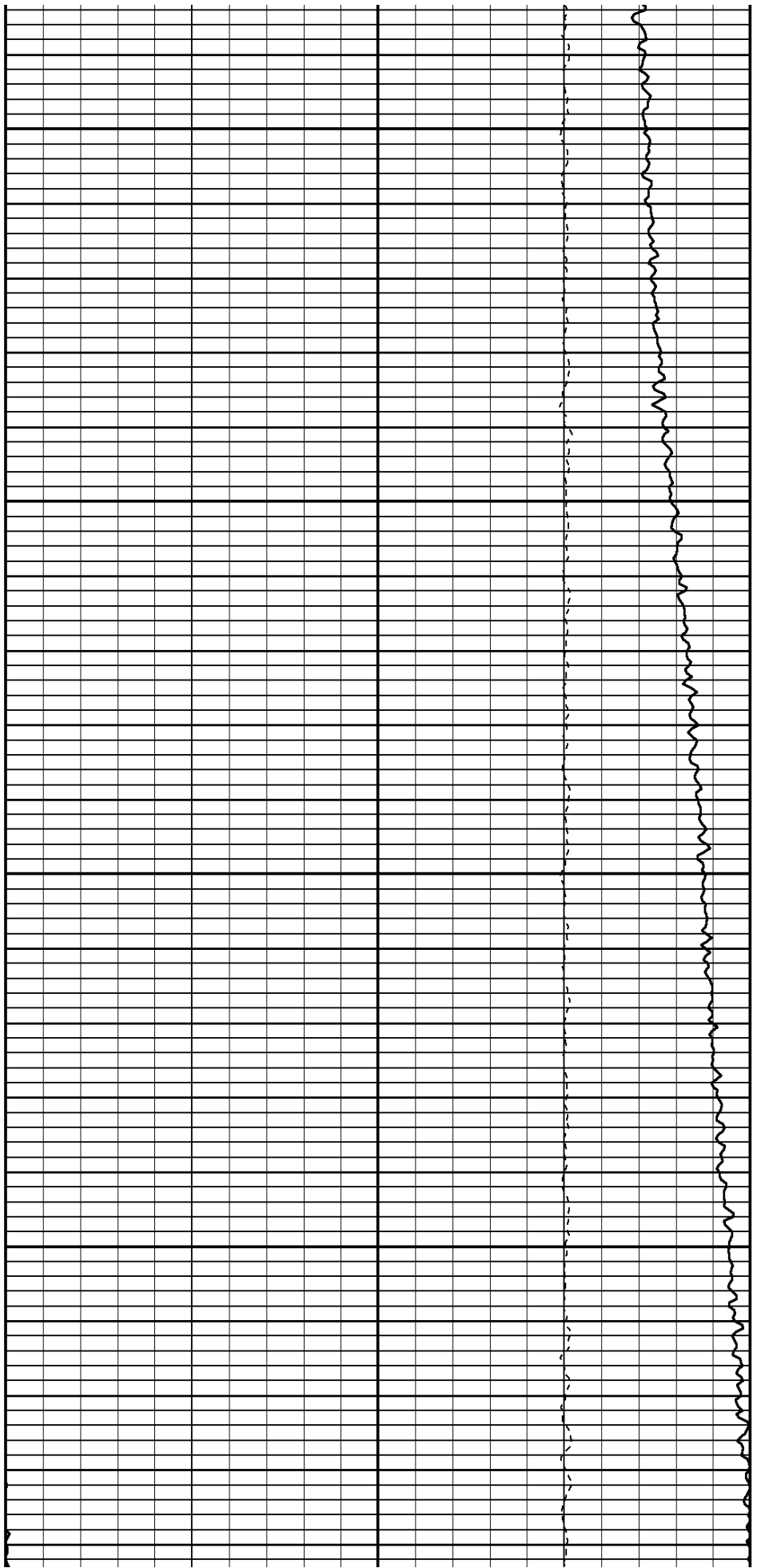

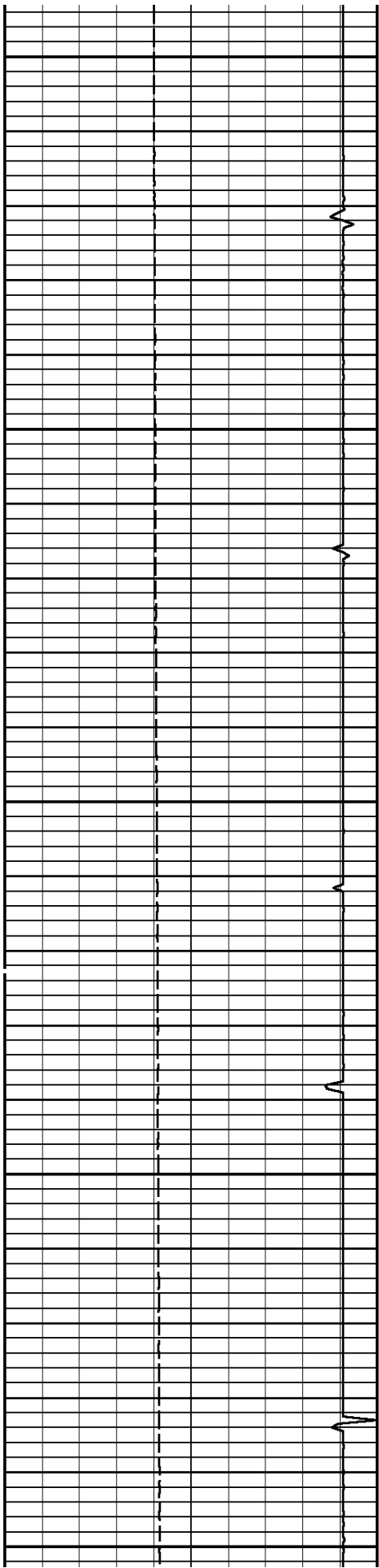

5900

6000

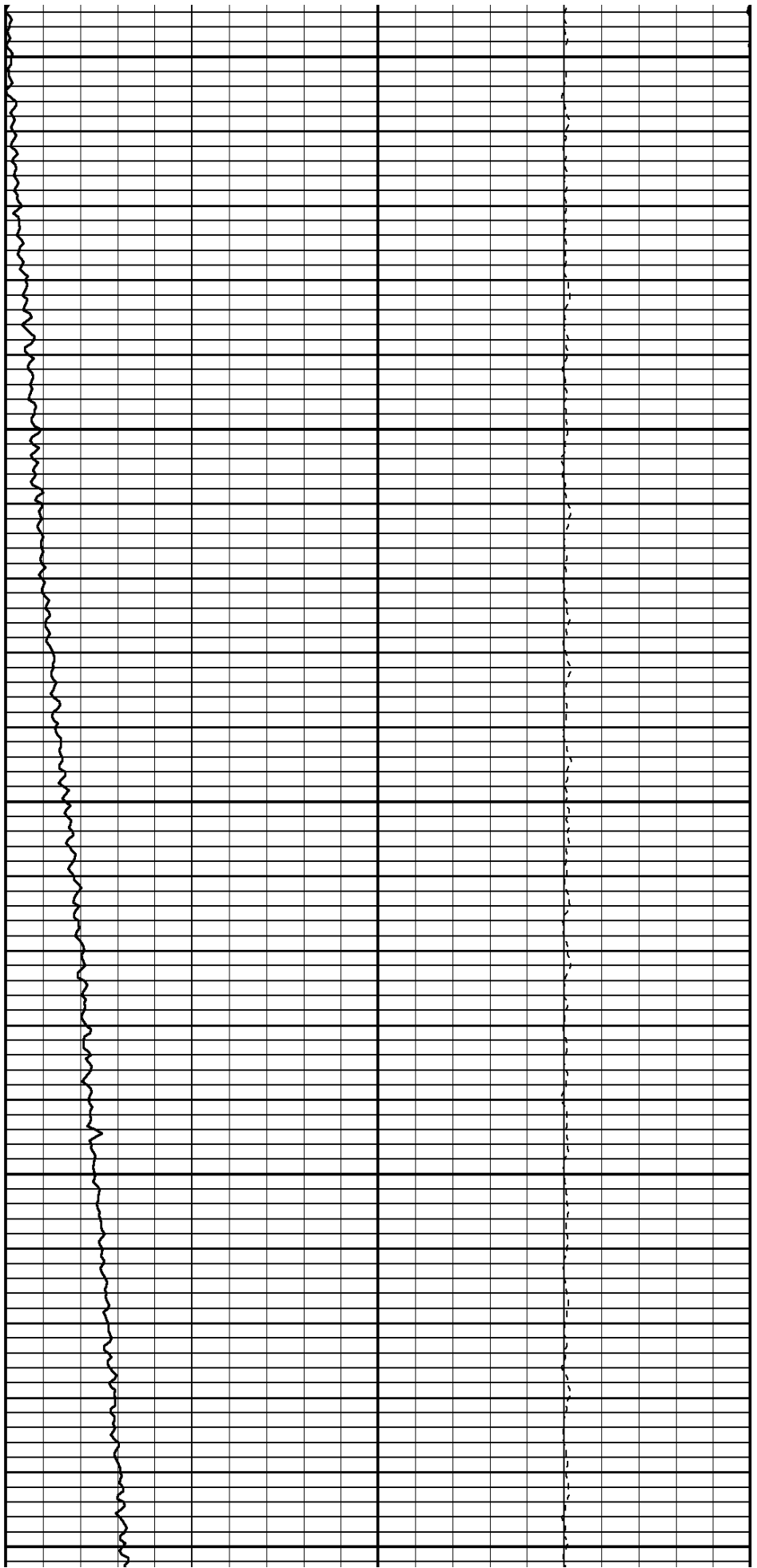

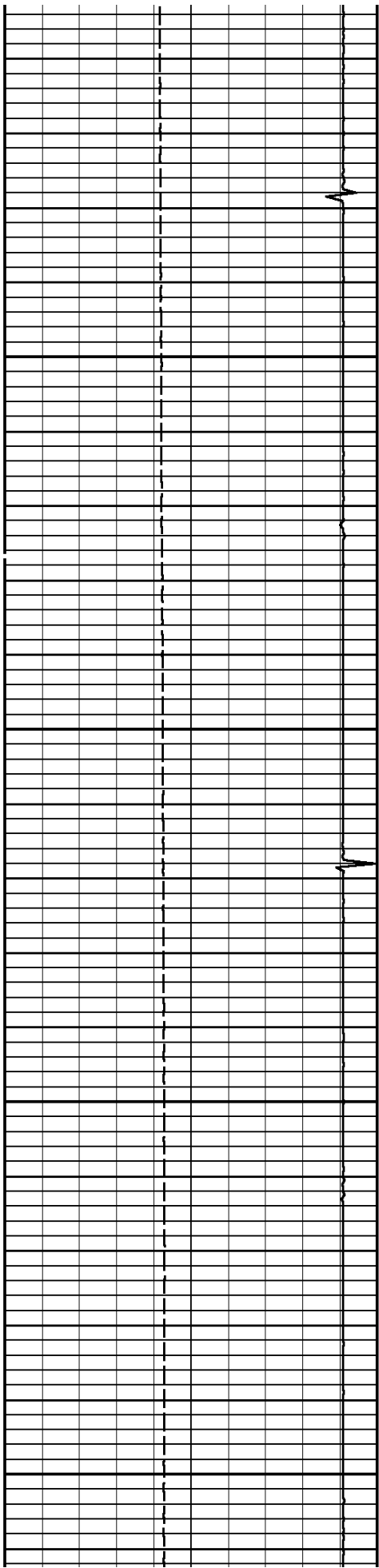

6100

6200

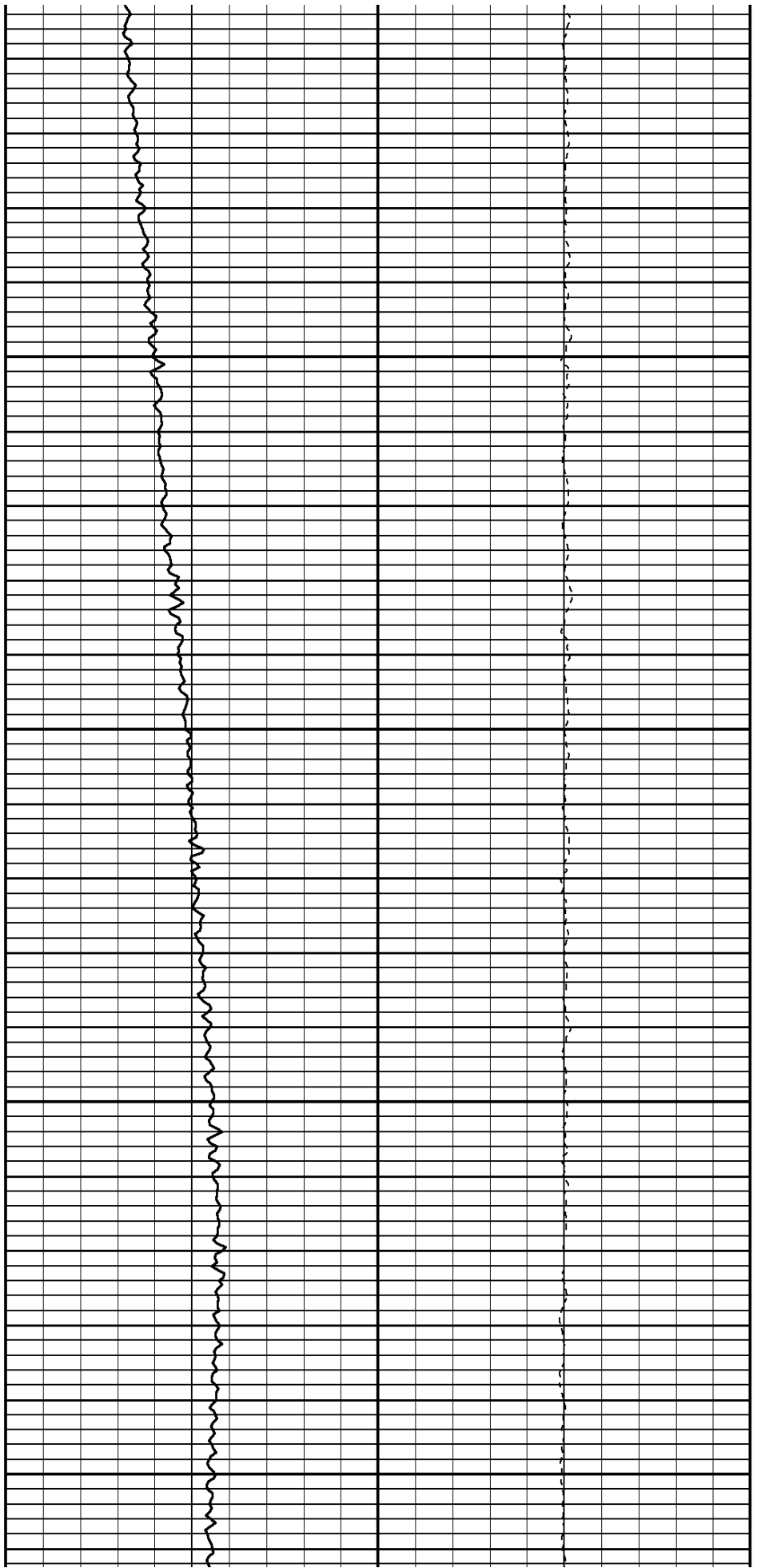

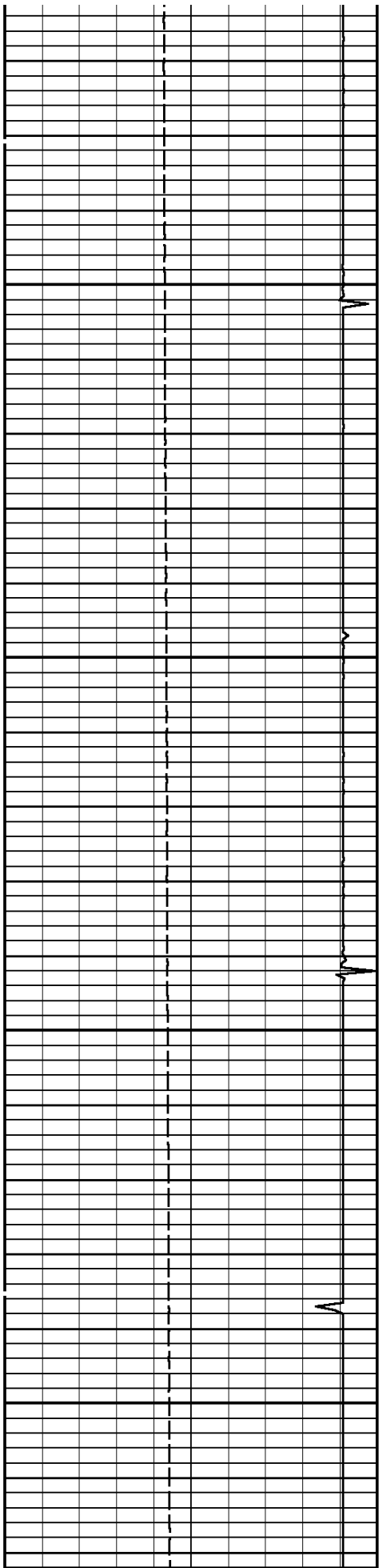

6300

6400

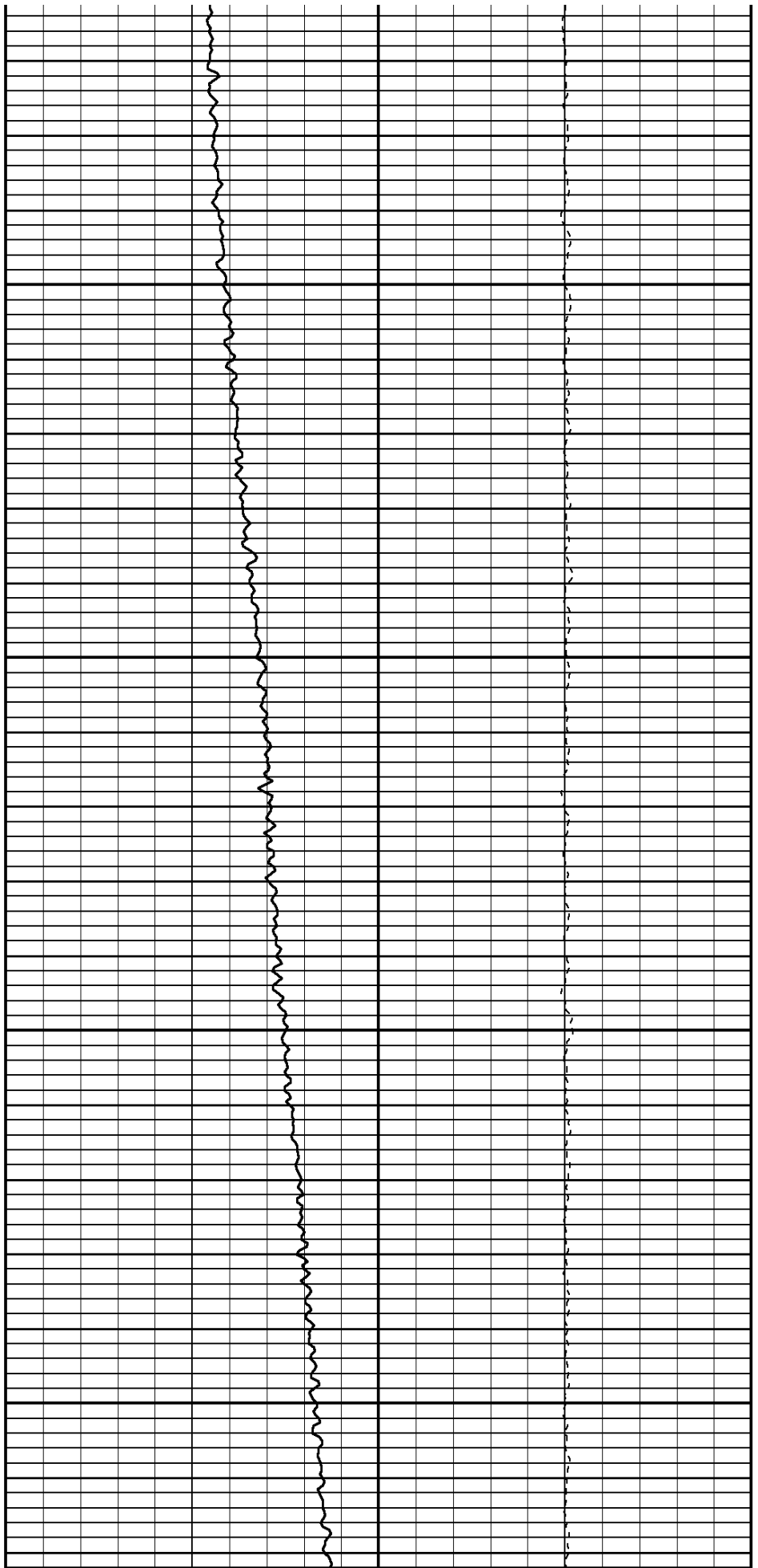

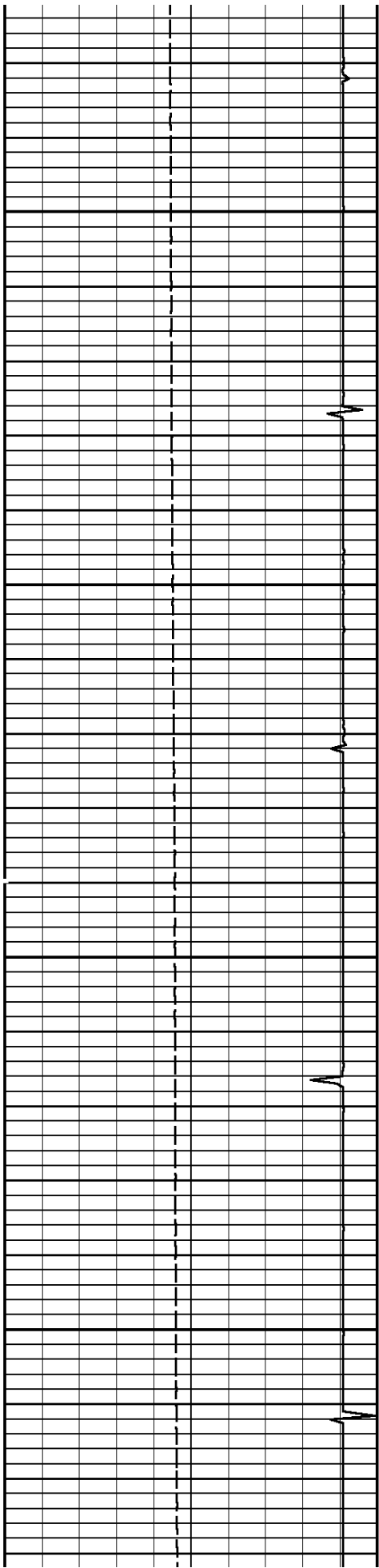

6500

6600

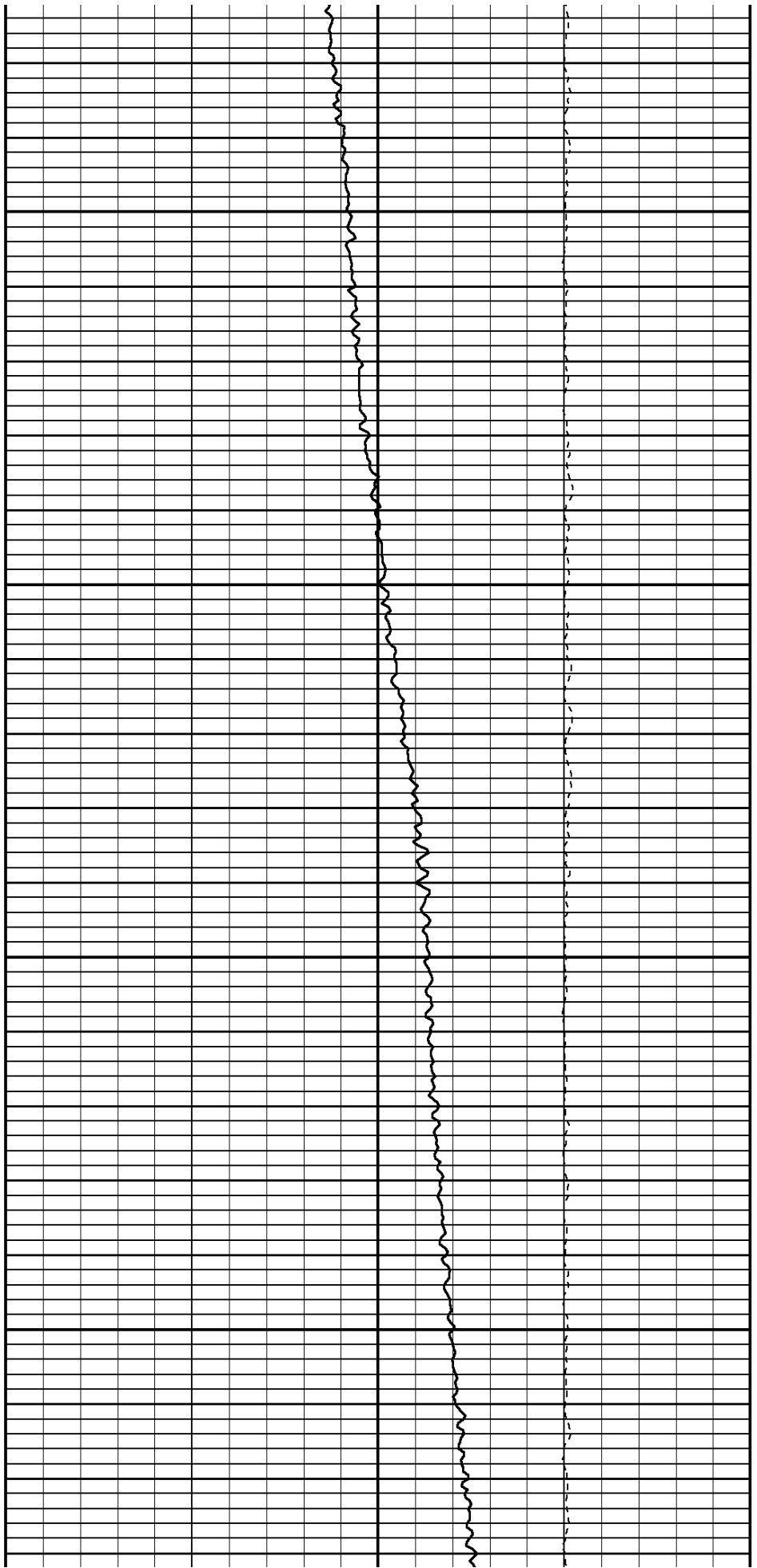

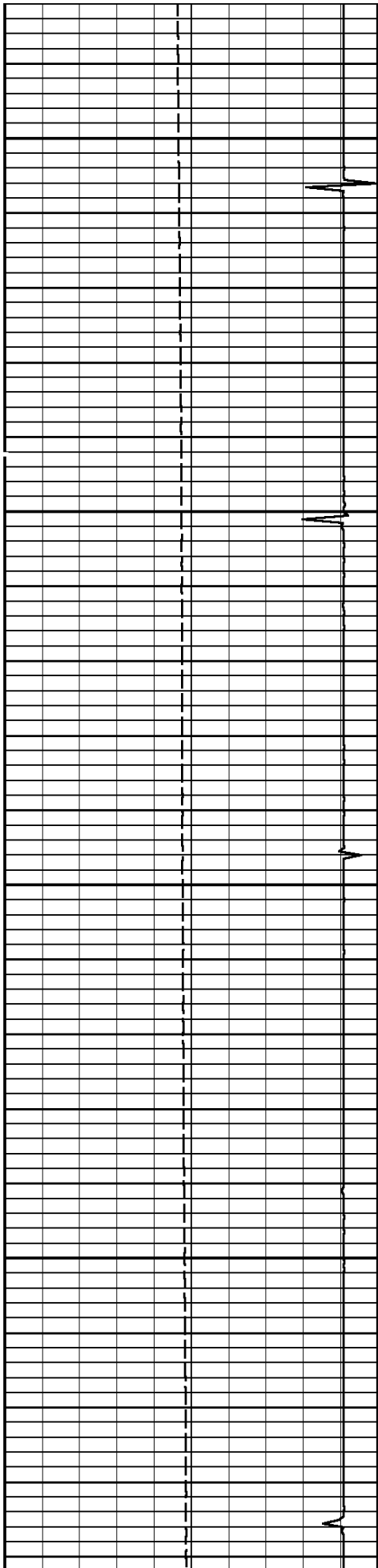

6700

6800

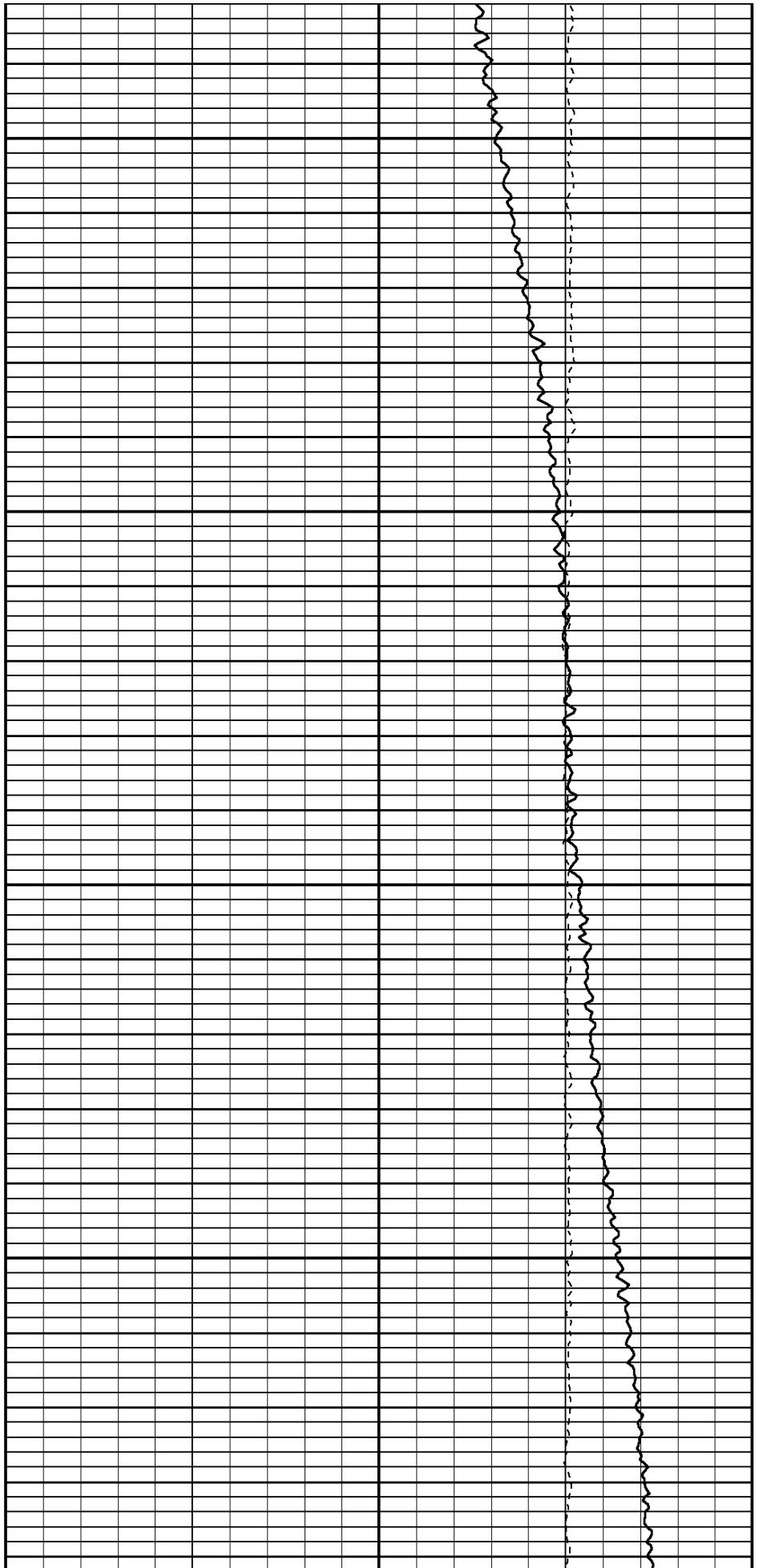

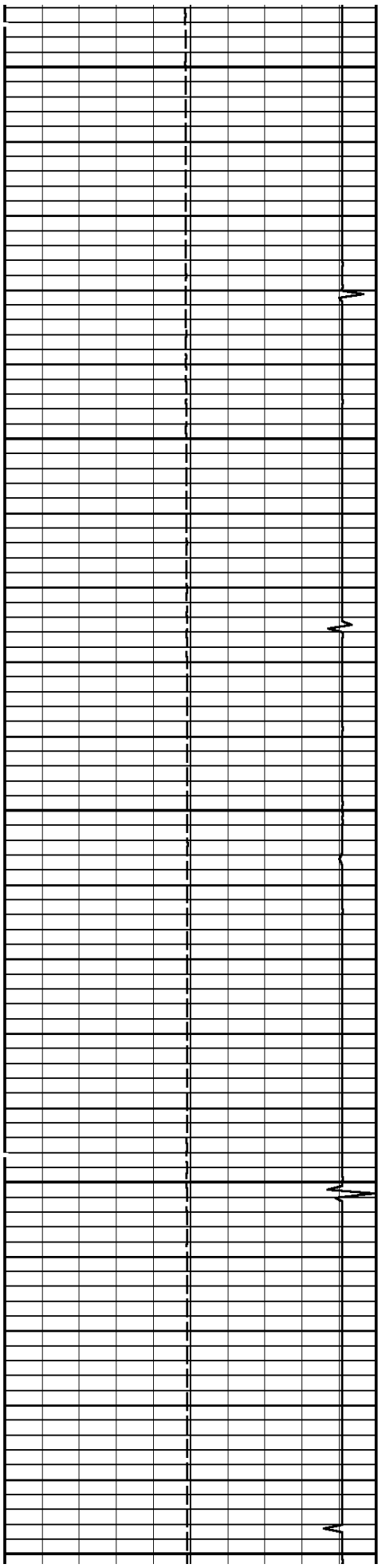

6900

7000

7100

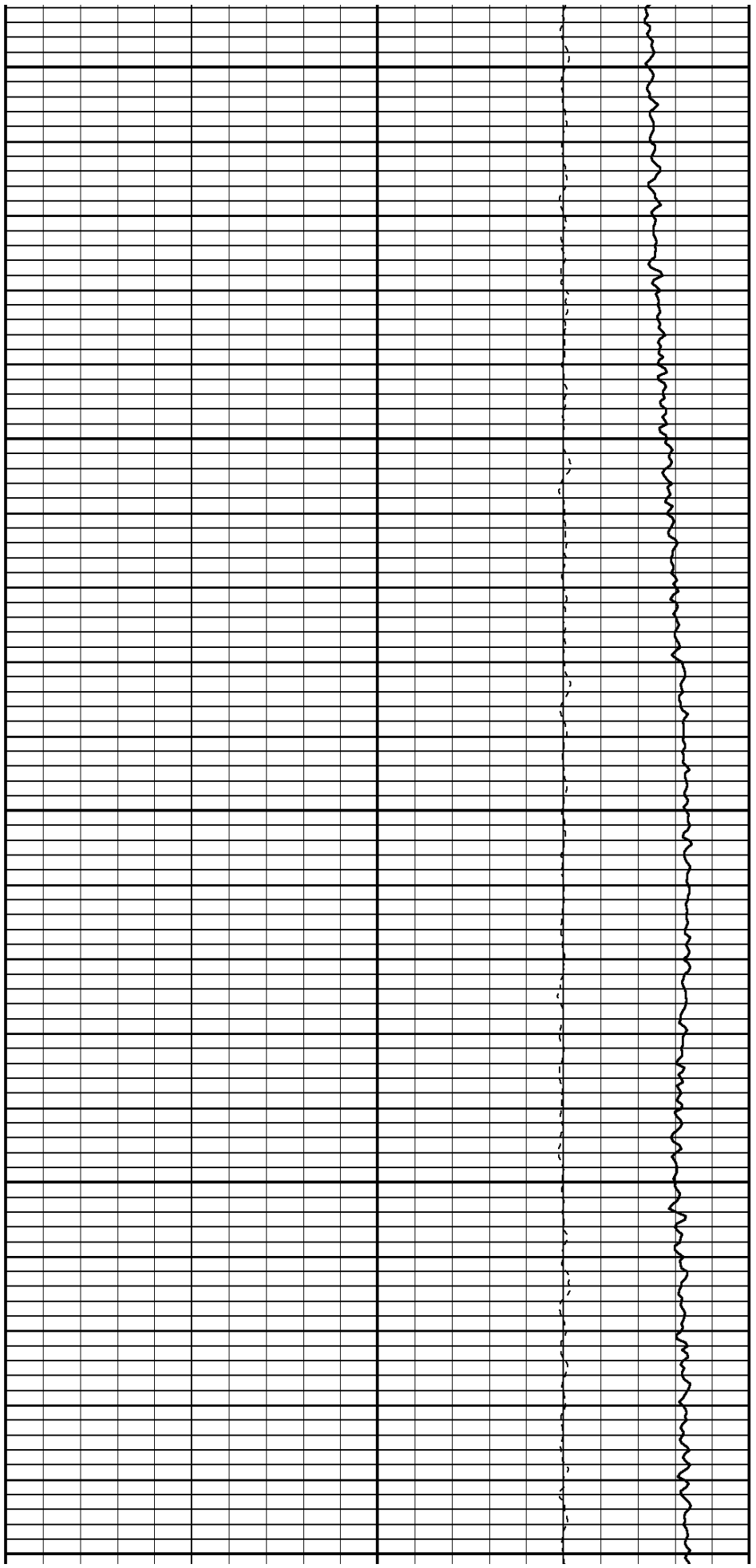

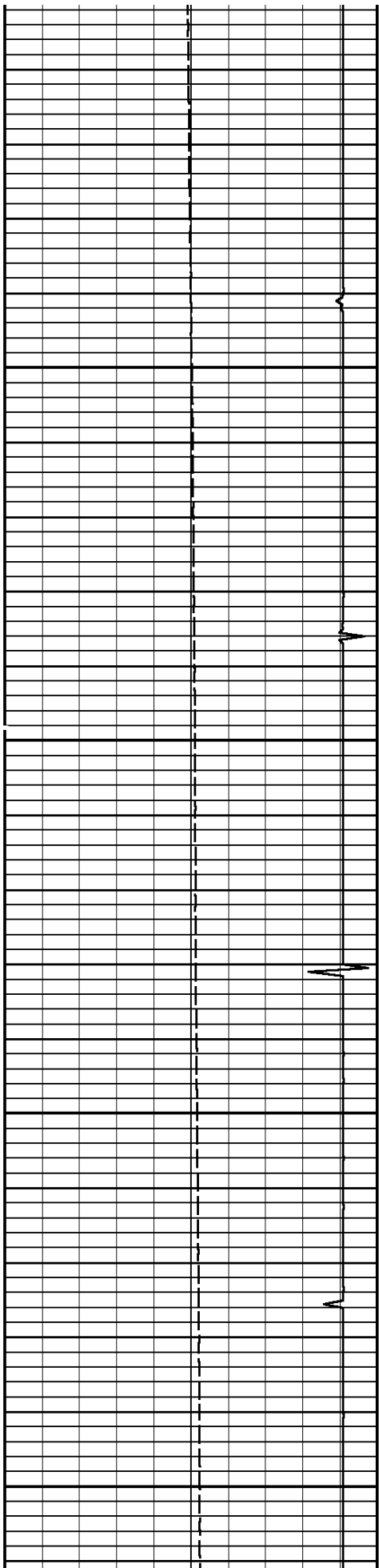

7200

7300

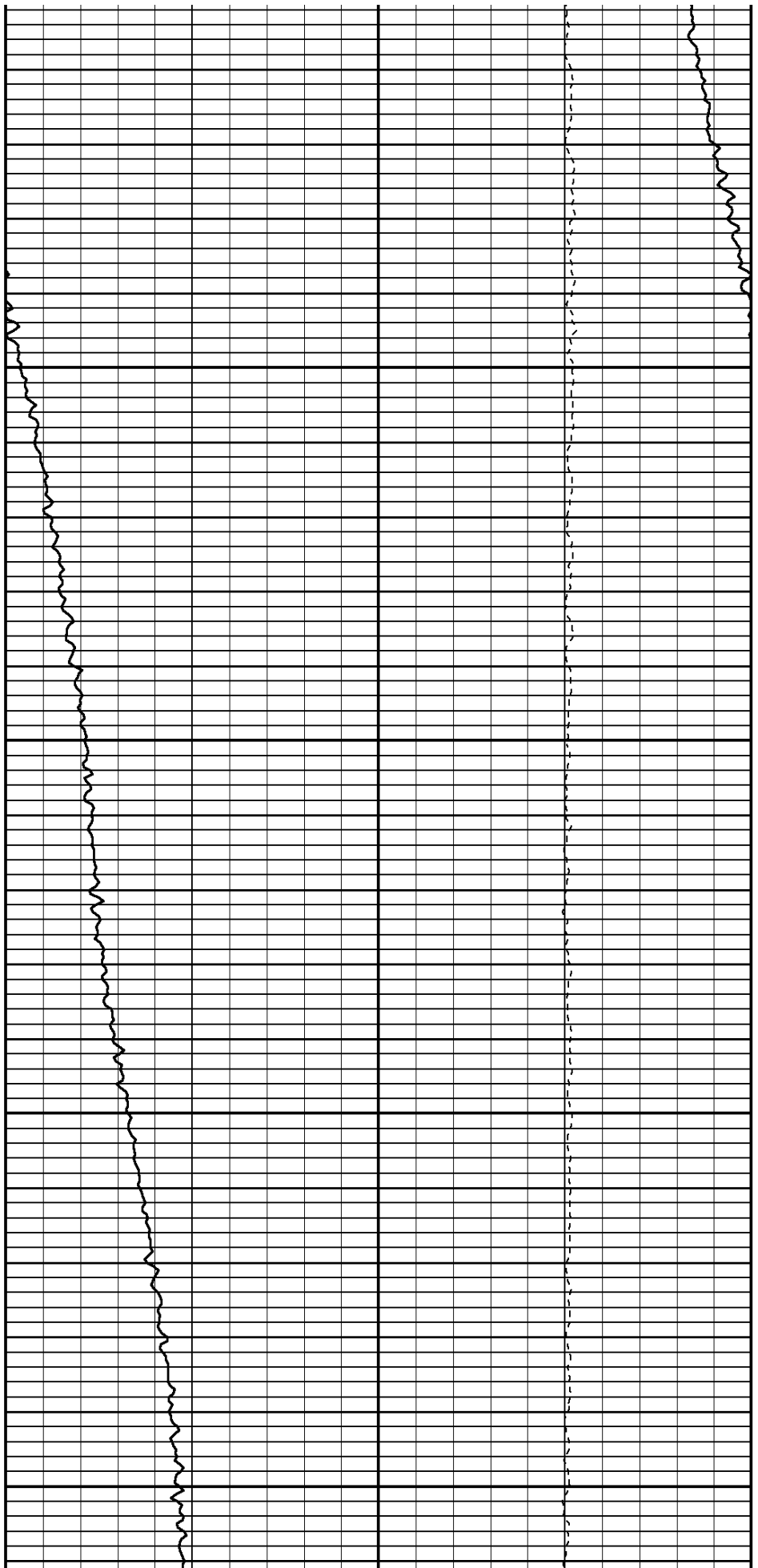

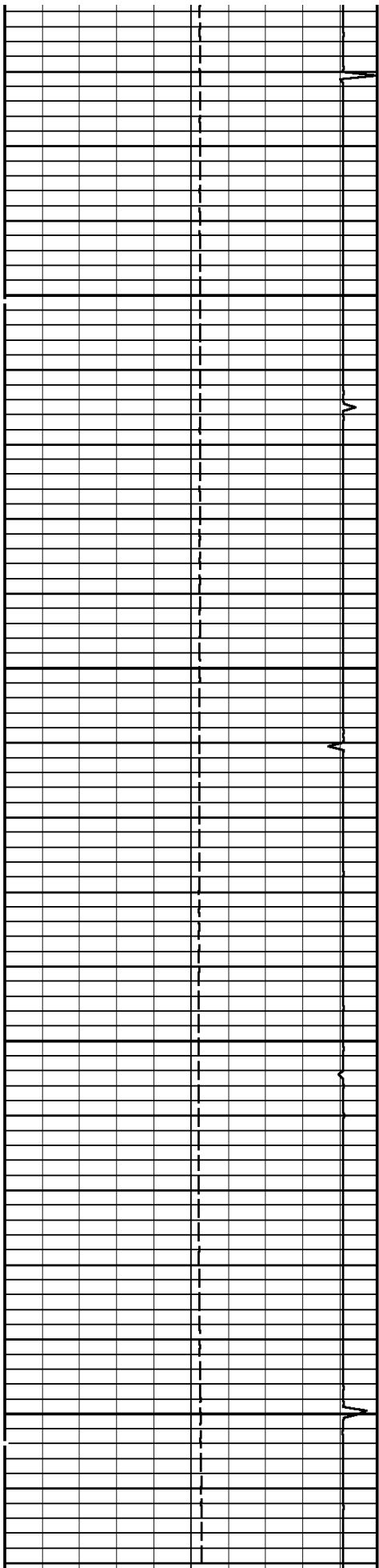

7400

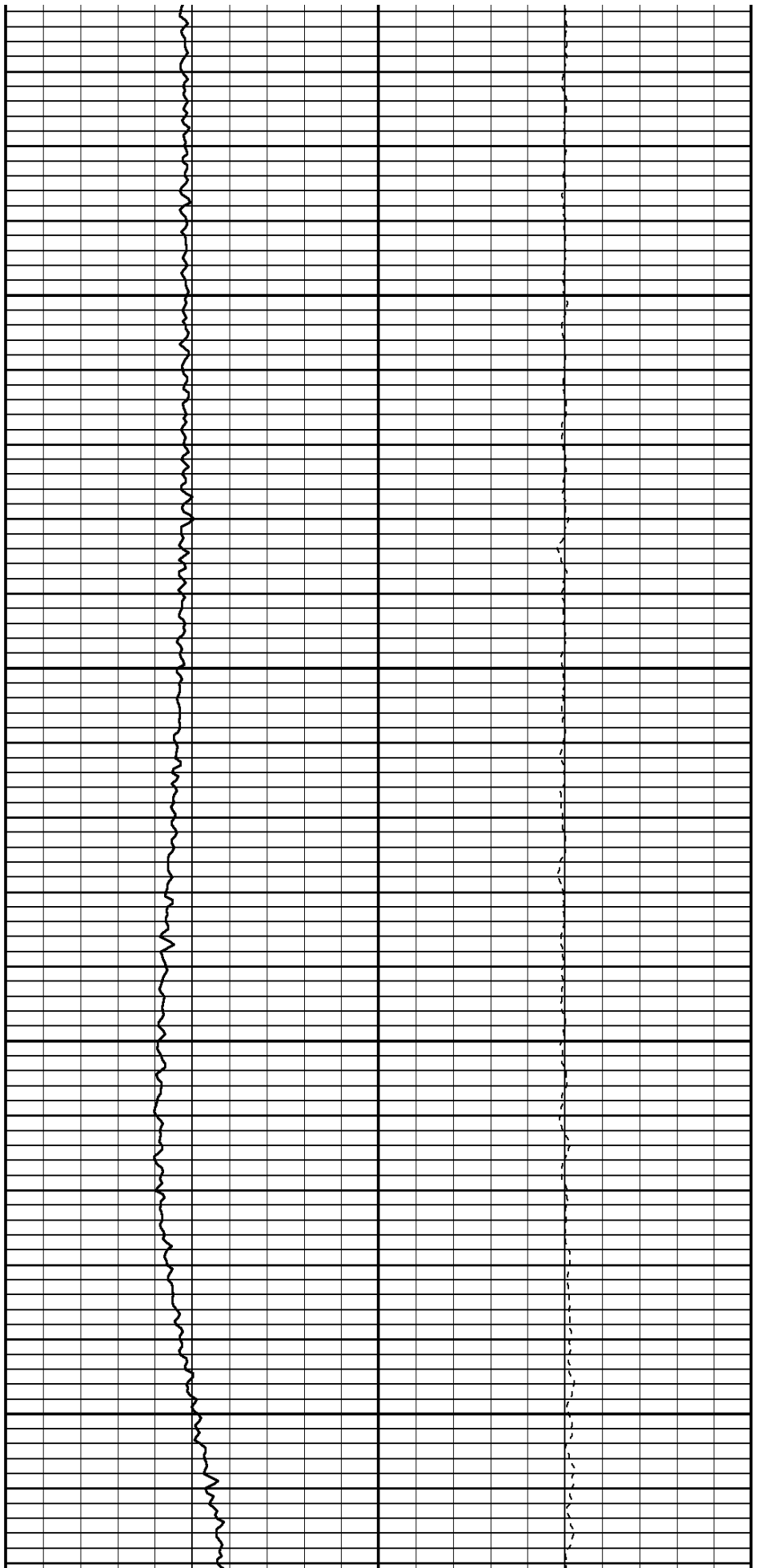

7500

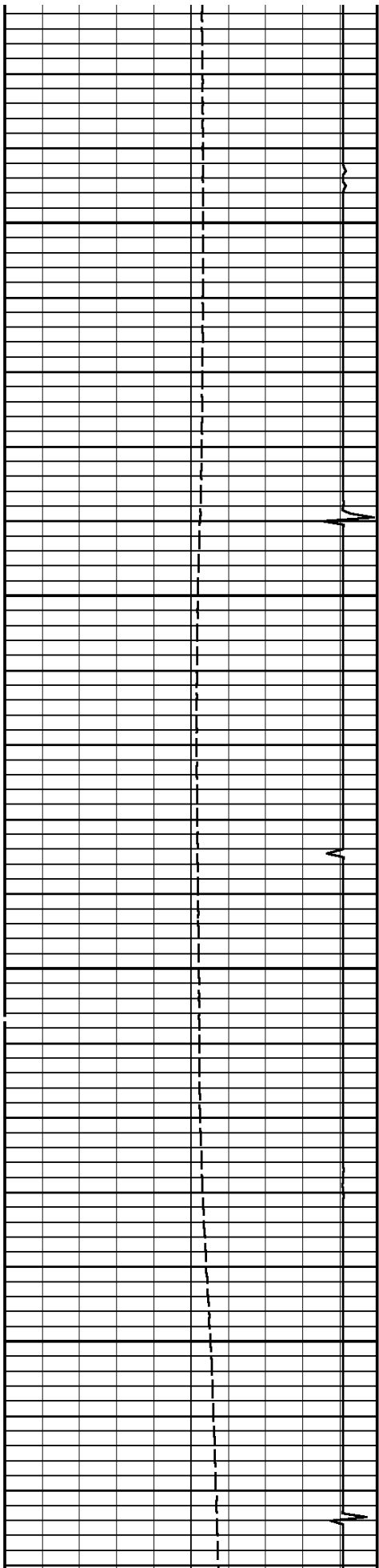

7600

7700

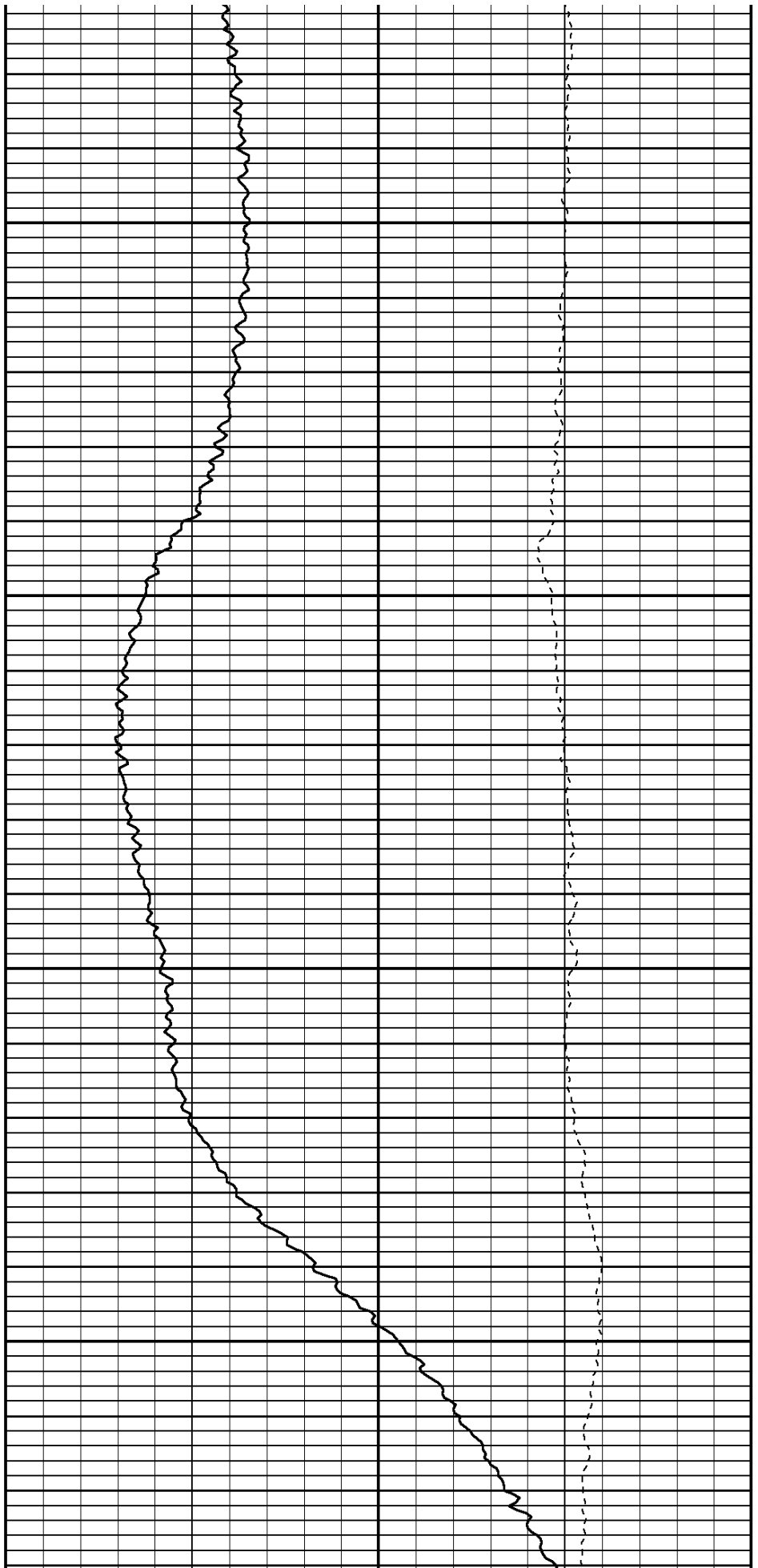

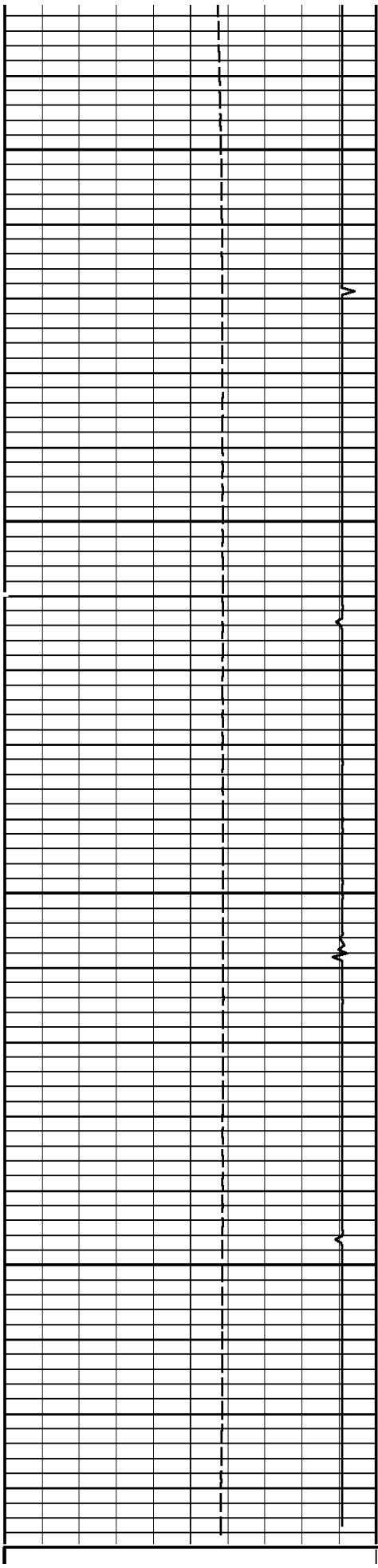

7800

7900

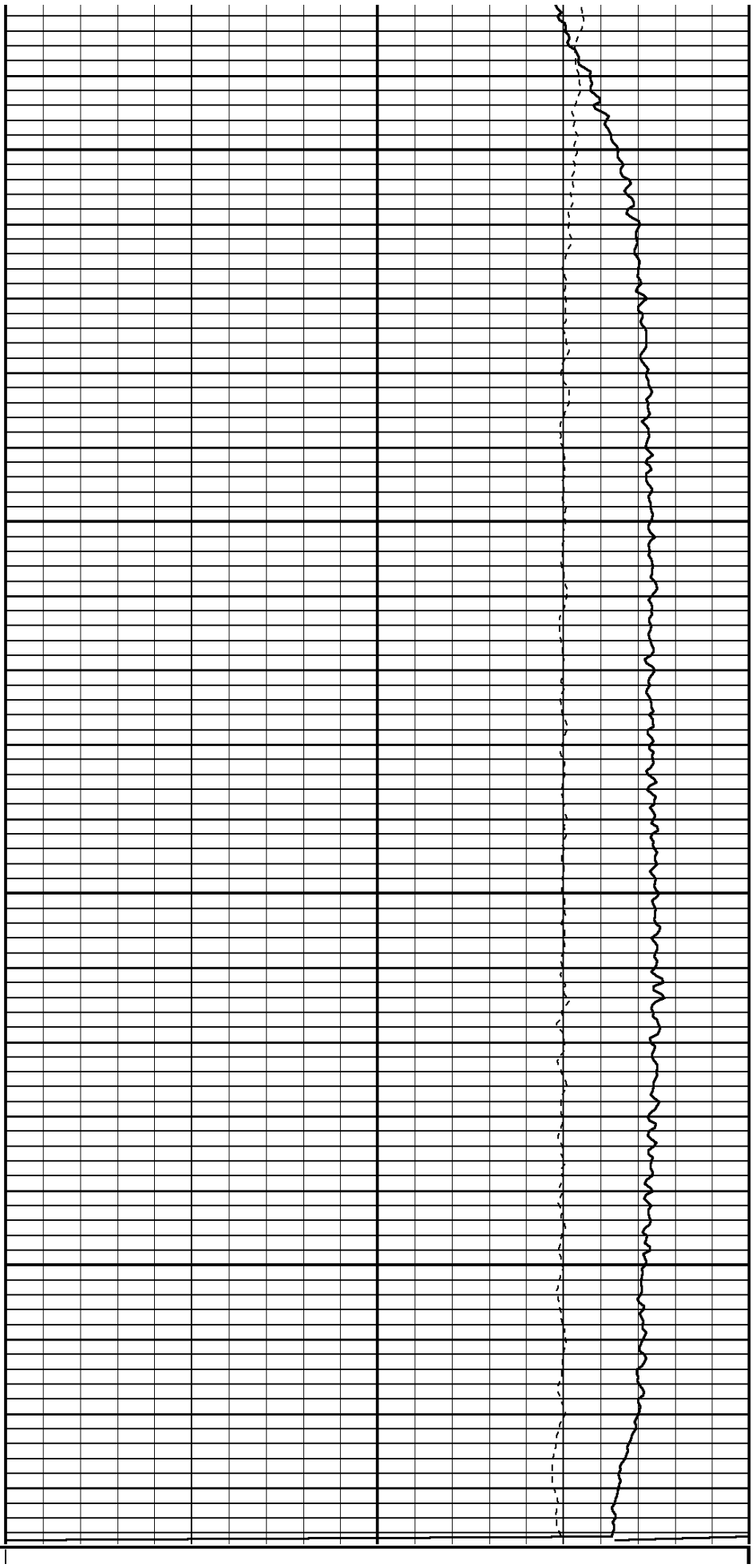

TEMPERATURE			Tension		TEMPERATURE		
60.0	DegreesFarenheit	260.0	0	1500	0.0	DegreesFarenheit	20.0
Collar Locator					DELTA TEMPERATURE		
-8000.0	Millivolts	800.0			-1.000	DegF/Foot	1.000

START DEPTH: **7938.0** DIRECTION: **UP** DATE: **07/23/2011** TIME: **08:50** MODE: **TRACE PLAYBACK**

177038 TEMPMAINUP

MAIN PASS

DEPTH SCALE: **5":100'** VERSION: **143R 2.0b"**

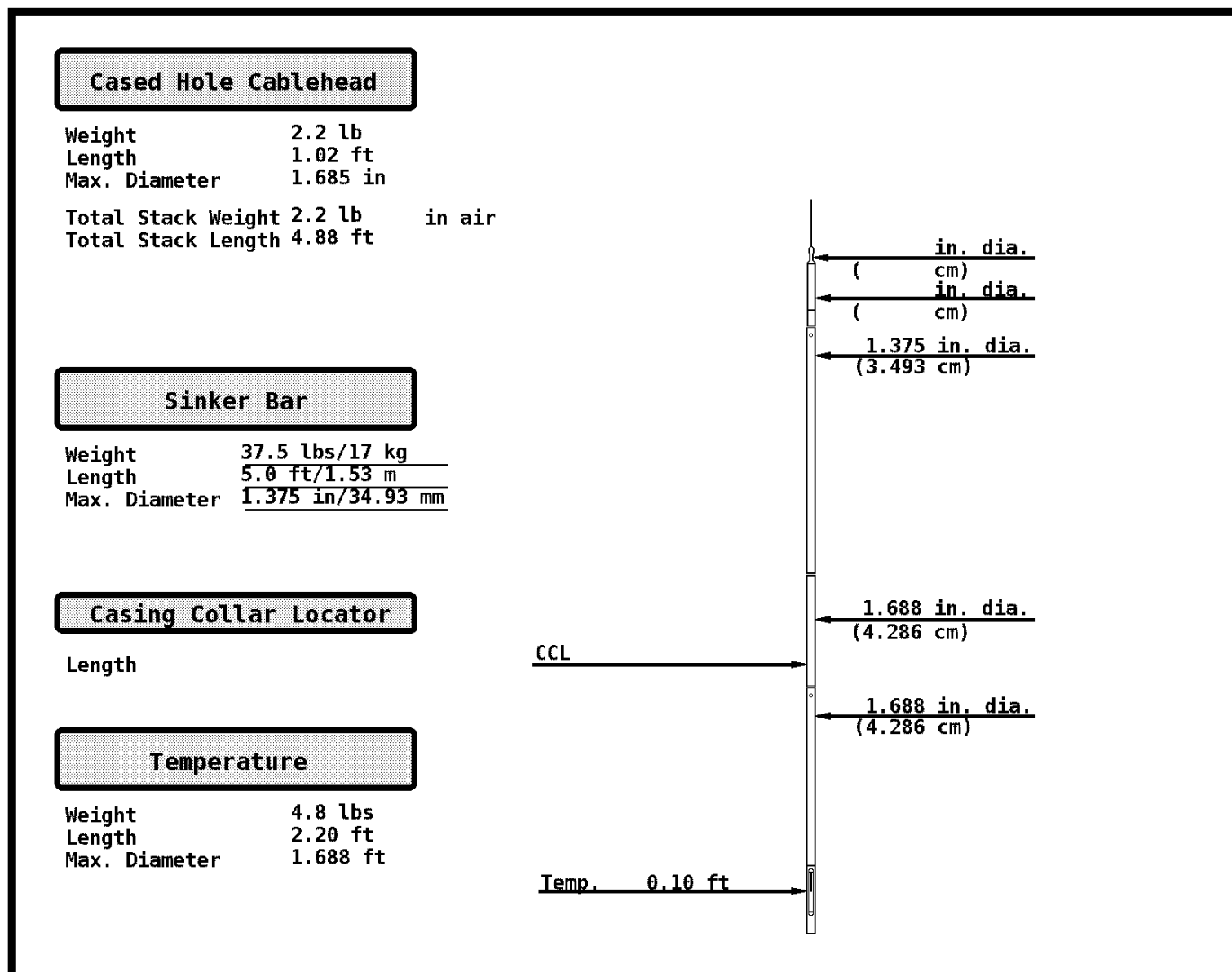

COMPANY **BILL BARRETT CORP.**

WELL **JOLLEY 42D-20-691**

FIELD **JOLLEY**

COUNTY **GARFIELD**

STATE **COLORADO**



Weatherford®