



October 10, 2011

CERTIFIED MAIL - RETURN RECEIPT REQUEST

COPY

Roger P. Tuell
15742 County Road 48
Eckley, CO 80727

RE: Advanced Notice of Drilling
Township 3 North - Range 46 West
Section 3
TUELL #23-03 - NE/4 SW/4
TUELL #24-03 - SE/4 SW/4
Yuma County, Colorado

Dear Mr. Tuell;

Pursuant to Rule 305(e)(1)(B) of the Colorado Oil and Gas Conservation Commission, this letter is to give you advanced notice that Rosewood Resources, Inc. intends to conduct drilling operations for a gas well as indicated on the attached plats.

Enclosed, please find a postage-paid Post-Card where you can indicate your preference for an onsite inspection of our proposed well location and the corresponding ingress/egress routes. **Don Drommond will coordinate a meeting with you based on your times of preference to meet as indicated on the returned post-card.**

In addition, there is enclosed two (2) Surface Use Agreements for your review and consideration. The Surface Use Agreements covers two (2) proposed wells located in the SW/4 of Section 03-Township 3 North-Range 46 West, in Yuma County, Colorado.

I have enclosed two copies of the agreements, one for you to date, execute and return in the enclosed self-addressed envelope and the other marked "copy" for you to keep for your records.

Your cooperation concerning this matter is greatly appreciated. Should you have any questions or require additional information regarding this matter, please do not hesitate to contact me on my cell phone at (970) 630-3378 or the office number at (970) 848-2228 ex. 104.

Very truly yours,
ROSEWOOD RESOURCES INC.

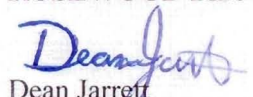

Dean Jarrett
Registered Landman

Rosewood Resources, Inc.
529 N. Albany Street
Suite 1270
Yuma, CO 80759
970-848-2228
970-848-2245 (Fax)

THE ACCOMPANYING DRAWING IS AN ACCURATE REPRESENTATION SHOWING THE LOCATION OF A PROPOSED WELL. THIS LOCATION MAY BE DESCRIBED AS A POINT 461 FEET NORTH OF THE SOUTH LINE AND 2384 FEET EAST OF THE WEST LINE OF SECTION 3, TOWNSHIP 3 NORTH, RANGE 46 WEST OF THE 6TH P.M., YUMA COUNTY, COLORADO.

NOTE: THIS IS NOT A LAND SURVEY PLAT
BASIS OF LATITUDE/LONGITUDE AND ELEVATION VALUES ARE DERIVED FROM GEODETIC SURVEY MONUMENT DESIGNATED BROPHY PID LK0545 LOCATED APPROXIMATELY 5.0 MILES NORTHEAST OF PROPOSED WELL LOCATION

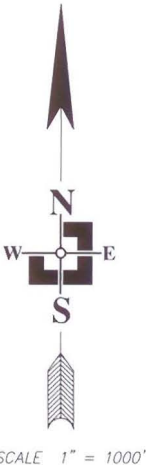
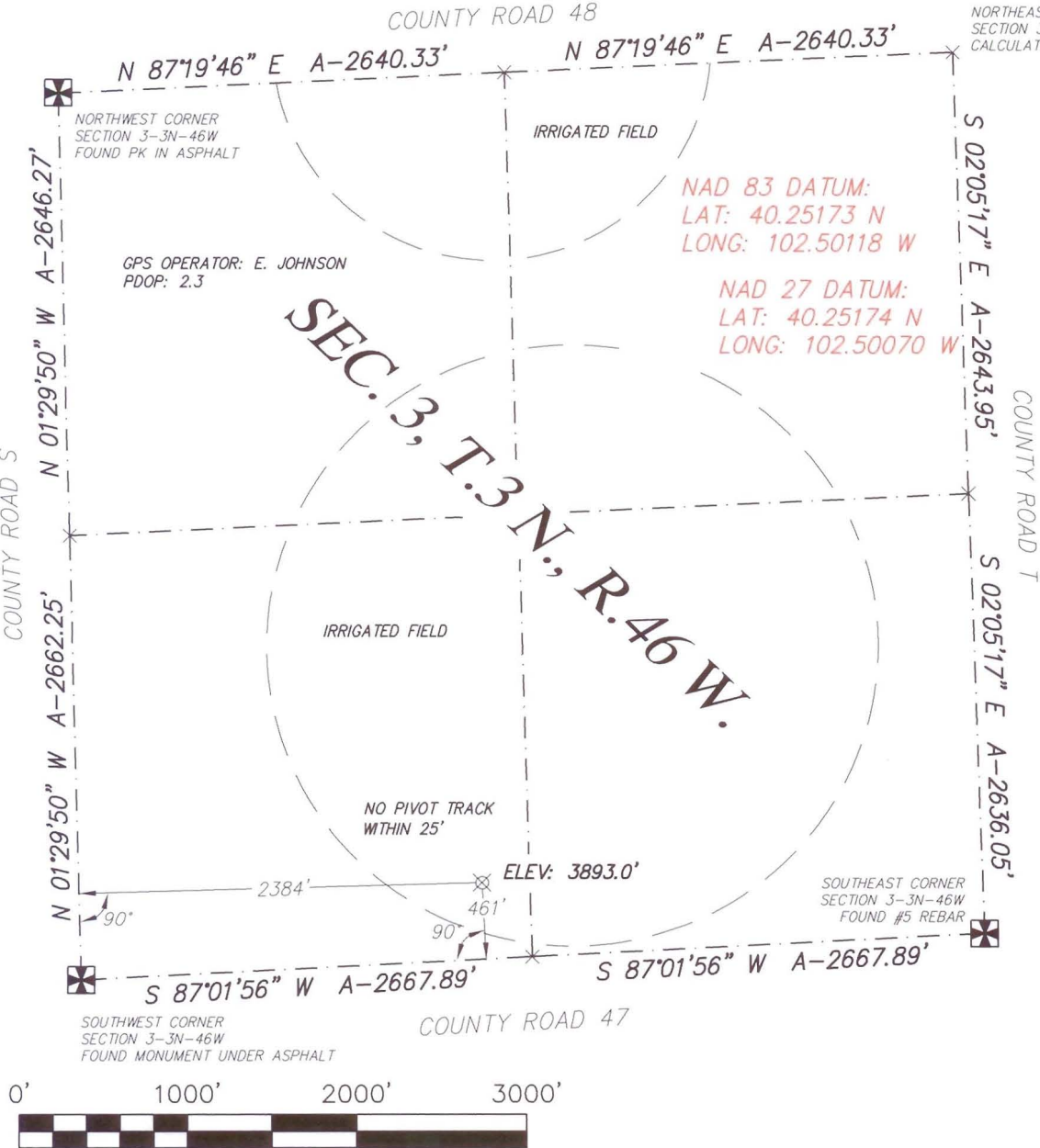
BASIS OF BEARING IS THE NORTH LINE OF SECTION 3 TOWNSHIP 3N RANGE 46W OF THE 6TH P.M. WHICH IS ASSUMED TO BEAR N 87°19'46" E
THERE ARE NO VISIBLE IMPROVEMENTS WITHIN 200'



LEGEND

- FOUND ALIQUOT CORNER
- PROPOSED WELL LOCATION
- CALCULATED ALIQUOT CORNER
- A- ACTUAL DISTANCE

ALL DISTANCES SHOWN ARE GROUND DISTANCES AND ARE FIELD MEASURED. THE PROPOSED WELL LOCATION DISTANCES ARE AT RIGHT ANGLES FROM THE NEAREST NORTH/SOUTH AND EAST/WEST SECTION LINES. ALL GPS DATA IS CORRECTED USING A SOKKIA GSR 2600 BASE STATION AT THE STATED GEODETIC MONUMENT.

DATE OF FIELD WORK: 25 AUG 2011	DATE OF DRAWING: 30 AUG 2011
WELL NUMBER: TUELL 24-03 3N 46W YUMA COUNTY, COLORADO	
LOCATION: SW 1/4 SEC 3 T3N R46W	ROSEWOOD RESOURCES, INC.
THREE CORNERS SURVEYING AND MAPPING, LLC PO Box 463; 312 Main Street Wray, CO 80758 970-332-4133 3cornerssurveying@centurytel.net	

SURVEYOR'S CERTIFICATE
I HEREBY CERTIFY THAT, UNDER MY PERSONAL SUPERVISION, THIS WELL LOCATION DRAWING WAS PREPARED FROM AN ACTUAL SURVEY AND THE DATA HEREON IS CORRECT TO THE BEST OF MY KNOWLEDGE.
RYAN E. DICKINSON
COLORADO PROFESSIONAL SURVEYOR
P.L.S. 36571

ROSEWOOD
RESOURCES
IN HOUSE
USE ONLY

I, _____, (print name) as surface owner of the **E/2 SW/4 Section 3 - Township 3 North - Range 46 West**, I do hereby waive the 30 day rule of notification prior to the commencement of drilling operations.

_____ YES _____ NO

_____ YES _____ NO. I do hereby waive the Onsite Inspection.

Check only if applicable:

_____ I choose to appoint my surface tenant _____, as the person to meet with the operator concerning the proposed drilling or other operations. The surface tenant's telephone number is:

_____ I do not wish to meet with the operator and waive, and relinquish my right to meet with the operator concerning the drilling or other proposed operations.

Surface Owner Signature

TUELL #23-03 - NE/4 SW/4
TUELL #24-03 - SE/4 SW/4

COPY

Rosewood Resources, Inc.
Attn: Land Department
P. O. Box 227
Yuma, CO 80759

Rosewood Resources, Inc.
Attn: Land Department
P. O. Box 227
Yuma, CO 80759

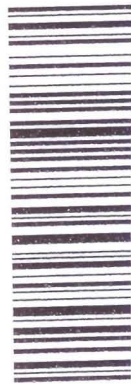

7010 3090 0003 5462 2682

SENDER: COMPLETE THIS SECTION

- Complete items 1, 2, and 3. Also complete item 4 if Restricted Delivery is desired.
- Print your name and address on the reverse so that we can return the card to you.
- Attach this card to the back of the mailpiece, or on the front if space permits.

1. Article Addressed to:

Tuelland, Inc.
c/o Roger Tuell
15742 County Road 48
Eckley, CO 80727

COMPLETE THIS SECTION ON DELIVERY

A. Signature

X

☐ Agent

☐ Addressee

B. Received by (Printed Name)

C. Date of Delivery

D. Is delivery address different from item 1? ☐ Yes
If YES, enter delivery address below: ☐ No

3. Service Type

☒ Certified Mail

☐ Express Mail

☐ Registered

☒ Return Receipt for Merchandise

☐ Insured Mail

☐ C.O.D.

4. Restricted Delivery? (Extra Fee)

☐ Yes

2. Article Number

(Transfer from service label)

7010 3090 0003 5462 2682

PS Form 3811, February 2004

Domestic Return Receipt

102595-02-M-1540

Rosewood Resources, Inc.

Tuelland, Inc.
c/o Roger Tuell
15742 County Road 48
Eckley, CO 80727

ROSEWOOD
RESOURCES