

NORTH LINE OF  
T7N, R60W, SEC. 2

COUNTY ROAD 86

DISTURBANCE  
BOUNDARY

PROPOSED  
ACCESS ROAD

EXCESS CUT STOCKPILE

TOPSOIL STOCKPILE

1 C= -0.0'  
EG EL=4929.7'

OIL OIL OIL H<sub>2</sub>O

BURNER

EFM

SEPARATOR

2 F= +4.5'  
EG EL=4925.2'

3:1  
FILL SLOPE

PAD ELEVATION = 4929.7'

RECLAIMED RESERVE PIT  
(15' DEEP)

3 C= -1.4'  
EG EL=4931.1'

4 C= -2.3'  
EG EL=4932.0'

3:1  
CUT SLOPE

#### WELL PAD LEGEND

- EXISTING CONTOUR
- PROPOSED CONTOUR
- EXISTING WELLHEAD
- PROPOSED WELLHEAD

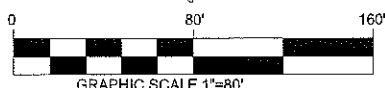

#### BUCHNER 1-2H QUANTITIES

EXISTING GRADE @ SURFACE HOLE LOCATION=4930.5  
FINISHED GRADE ELEVATION= 4929.7  
CUT SLOPES=3:1; FILL SLOPES=3:1  
TOTAL CUT FOR WELL PAD = 3,180 CY  
TOTAL FILL FOR WELL PAD = 2,930 CY  
TOPSOIL @ 6" DEPTH = 2,000 CY  
EXCESS MATERIAL = 250 CY CUT  
TOTAL WELL PAD AREA = 2.48 ACRES  
TOTAL DISTURBANCE AREA = 3.30 ACRES

PREPARED BY:



FIELD DATE:  
10-28-11

DRAWING DATE:  
11-01-11

BY:  
BWT

WELL NAME:

BUCHNER 1-2H

SURFACE LOCATION:

NE 1/4, SECTION 2, T7N, R60W, 6TH P.M.  
WELD COUNTY, COLORADO

PREPARED FOR:

CONTINENTAL  
RESOURCES