

# Access Road Map BUCHNER 1 - 2 H

NE¼ NE¼ SECTION 2, TOWNSHIP 7 NORTH, RANGE 60 WEST OF THE 6TH PRINCIPAL MERIDIAN

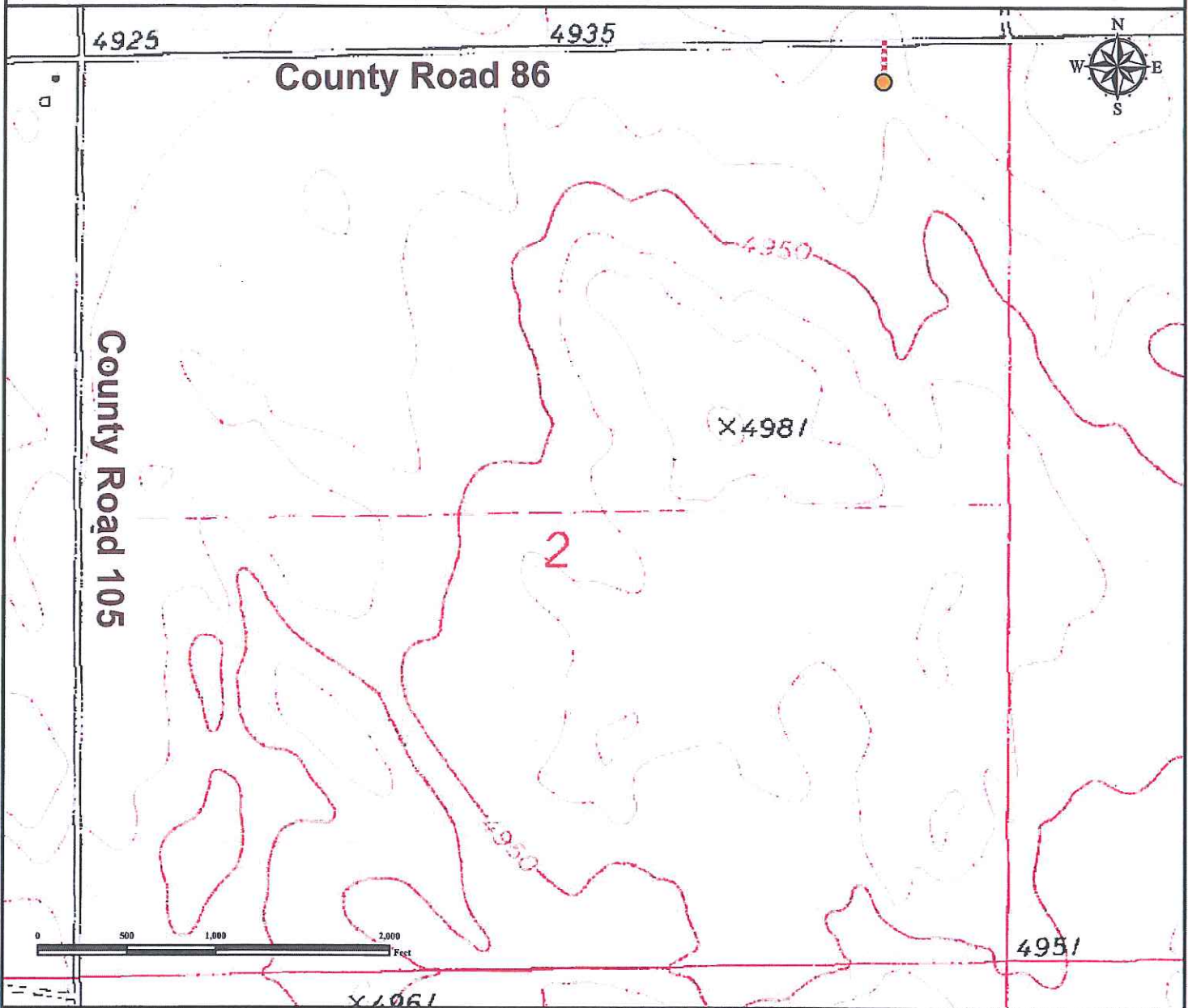

From Ault, CO: From the intersection of US Highway 85 and Highway 14, proceed East on Highway 14  $\pm 36.6$  miles to county road 105.

Turn Right and proceed south  $\pm 2.0$  miles to County road 86.

Turn Left on county road 86 and proceed East  $\pm 0.9$  miles to proposed access road

Turn Right onto proposed access road and drive south  $\pm 0.10$  miles.

Total distance from Ault, CO to proposed well location is  $\pm 39.6$  miles.

## Legend

● Proposed Well      - - - - - Proposed Access Road

## Reference Location

\*\* All Measurements are Made from  
Reference Well BUCHNER 1-2H \*\*

Lat: 40.610888° Long: -104.052296° (NAD83)  
Elevation: 4931 Feet



Use our resources to find yours!  
[www.petro-fs.com](http://www.petro-fs.com)  
(303) 928-7128

Field Date: 10/28/2011  
Drafting Date: 11/01/2011  
Drafter: DMM  
Checked By: BHF

Data Sources:  
- TOPO courtesy of USGS

Prepared for:

