

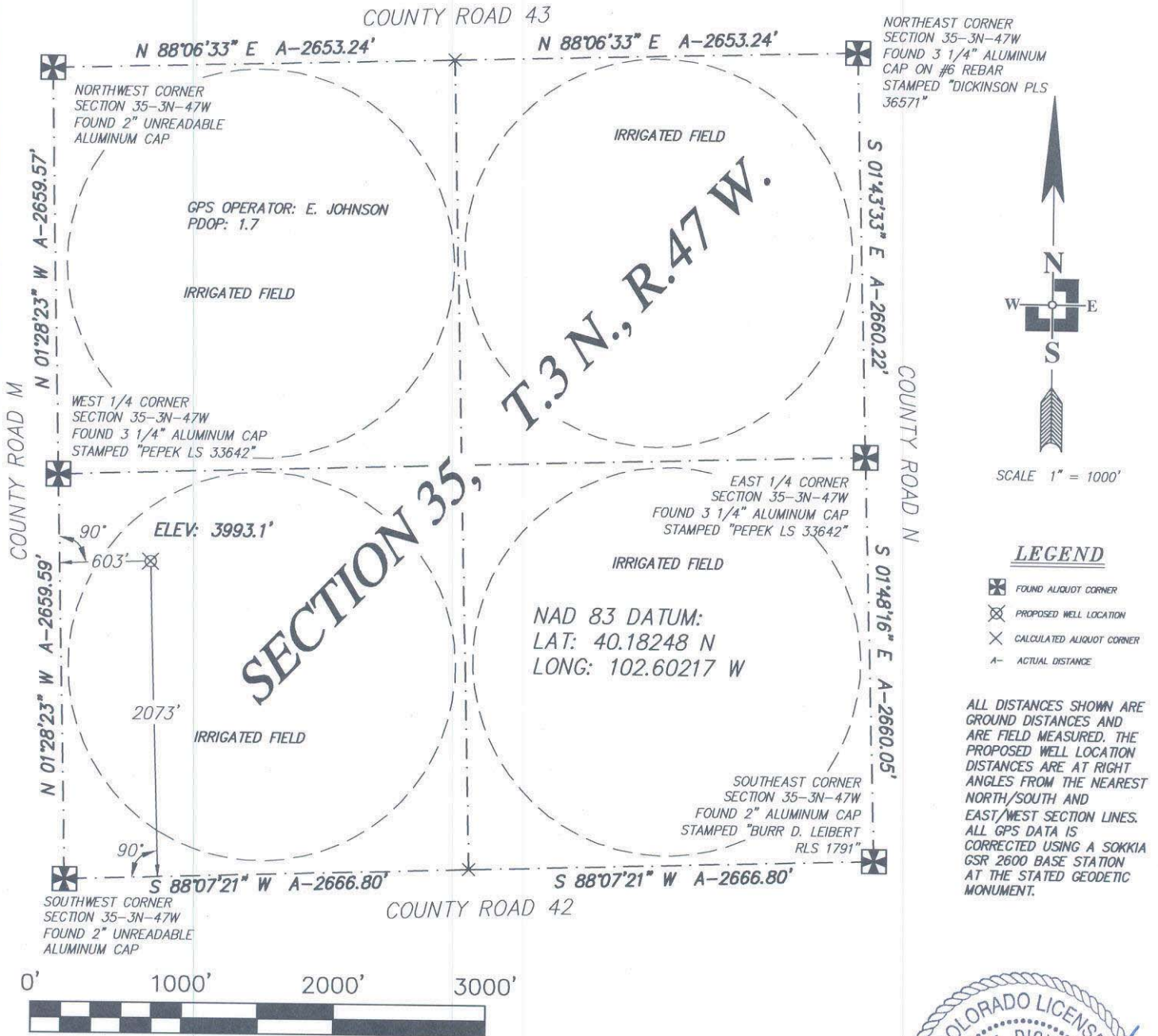

THE ACCOMPANYING DRAWING IS AN ACCURATE REPRESENTATION SHOWING THE LOCATION OF A PROPOSED WELL. THIS LOCATION MAY BE DESCRIBED AS A POINT 2073 FEET NORTH OF THE SOUTH LINE AND 603 FEET EAST OF THE WEST LINE OF SECTION 35 TOWNSHIP 3 NORTH, RANGE 47 WEST OF THE 6TH P.M., YUMA COUNTY, COLORADO.

NOTE: THIS IS NOT A LAND SURVEY PLAT
BASIS OF LATITUDE/LONGITUDE AND ELEVATION VALUES ARE DERIVED FROM GEODETIC SURVEY MONUMENT DESIGNATED VONA PID LK0552 LOCATED APPROXIMATELY 1.4 MILES SOUTHWEST OF PROPOSED WELL LOCATION

BASIS OF BEARING IS THE NORTH LINE OF SECTION 35 TOWNSHIP 3N RANGE 47W OF THE 6TH P.M. WHICH IS ASSUMED TO BEAR N 88°06'33" E

THERE ARE NO VISIBLE IMPROVEMENTS WITHIN 200'



DATE OF FIELD WORK: 24 AUG 2011	DATE OF DRAWING: 31 AUG 2011
WELL NUMBER: MC CASLAND 13-35 3N 47W YUMA COUNTY, COLORADO	
LOCATION: SW 1/4 SEC 35 T3N R47W	ROSEWOOD RESOURCES, LLC
 THREE CORNERS SURVEYING AND MAPPING, LLC PO Box 463; 312 Main Street Wray, CO 80758 970-332-4133 3cornersurveying@centurytel.net	

SURVEYOR'S CERTIFICATE

I HEREBY CERTIFY THAT, UNDER MY PERSONAL SUPERVISION, THIS WELL LOCATION DRAWING WAS PREPARED FROM AN ACTUAL SURVEY AND THE DATA HEREON IS CORRECT TO THE BEST OF MY KNOWLEDGE.

RYAN E. DICKINSON
COLORADO PROFESSIONAL SURVEYOR
P.L.S. 36571

