

State of Colorado
Oil and Gas Conservation Commission

1120 Lincoln Street, Suite 801, Denver, Colorado 80203 (303)894-2100 Fax: (303)894-2109



FOR OGCC USE ONLY

EARTHEN PIT REPORT/PERMIT

This form is to be used for both reporting and permitting pits. Rule 903 describes when a Permit with prior approval, or a Report within 30 days, is required for pits. Submit required attachments and forms.

Complete the
Attachment Checklist

FORM SUBMITTED FOR:

Pit Report Pit Permit

Oper OGCC

Detailed Site Plan	
Topo Map w/ Pit Location	
Water Analysis (Form 25)	
Source Wells (Form 26)	
Pit Design/Plan & Cross Sect	
Design Calculations	
Sensitive Area Determ.	
Mud Program	
Form 2A	

OGCC Operator Number: 95960
Name of Operator: WEXPRO COMPANY
Address: PO BOX 458
City: ROCK SPRINGS State: WY Zip: 82902

Contact Name and Telephone:
DEE FINDLAY
No: 307 352-7554
Fax: 307 352-7575

API Number (of associated well): 05-081-07569 OGCC Facility ID (of other associated facility): 413947

Pit Location (QtrQtr, Sec, Twp, Rng, Meridian): NESW 33 12N 97W 6 PM

Latitude: 40.955921 Longitude: -108.297778 County: MOFFAT

Pit Use: Production Drilling (Attach mud program) Special Purpose (Describe Use): _____

Pit Type: Lined Unlined Surface Discharge Permit: Yes No

Offsite disposal of pit contents: Injection Commercial Pit/Facility Name: _____ Pit/Facility No: _____

Attach Form 26 to identify Source Wells and Form 25 to provide Produced Water Analysis results.

Existing Site Conditions

Is the location in a "Sensitive Area?" Yes No **Attach data used for determination.**

Distance (in feet) to nearest surface water: 890 ground water: 500 water wells: 4921

LAND USE (or attach copy of Form 2A if previously submitted for associated well) Select one which best describes land use:

Crop Land: Irrigated Dry Land Improved Pasture Hay Meadow CRP

Non-Crop Land: Rangeland Timber Recreational Other (describe): _____

Subdivided: Industrial Commercial Residential

SOILS (or attach copy of Form 2A if previously submitted for associated well)

Soil map units from USNRCS survey: Sheet No: _____ Soil Complex/Series No: _____

Soils Series Name: _____ Horizon thickness (in inches): A: _____ ; B: _____ ; C: _____

Soils Series Name: _____ Horizon thickness (in inches): A: _____ ; B: _____ ; C: _____

Attach detailed site plan and topo map with pit location.

Pit Design and Construction

Size of pit (feet): Length: 200' Width: 150' Depth: 12'

Calculated pit volume (bbls): 38,470 Daily inflow rate (bbls/day): -0-

Daily disposal rates (attach calculations): Evaporation: _____ bbls/day Percolation: _____ bbls/day

Type of liner material: WOVEN POLYETHYLENE Thickness: 16 Mil

Attach description of proposed design and construction (include sketches and calculations).

Method of treatment of produced water prior to discharge into pit (separator, heater treater, other): NO PRODUCED WATER WILL BE DISCHARGED

Is pit fenced? Yes No Is pit netted? Yes No

I hereby certify that the statements made in this form are, to the best of my knowledge, true, correct, and complete.

Print Name: JIMMY L. DRUCE Signed: [Signature]
Title: OPERATIONS MANAGER Date: 9-26-2011

OGCC Approved: [Signature] Title: For Chris Canfield Date: 11/15/2011

CONDITIONS OF APPROVAL, IF ANY:

Pit report submitted retroactively to establish pit facility ID # for pit closure purposes.

FACILITY NUMBER: 426460

EPS NW Region

Form 27 pit closure workplan submitted along w/this form.

WEXPRO COMPANY
CONSTRUCTION LAYOUT FOR

FIGURE #1

CARL ALLEN #30 & #31
SECTION 33, T12N, R97W, 6th P.M.
NE 1/4 SW 1/4

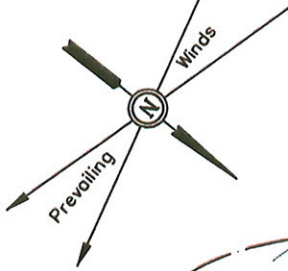

CONSTRUCT DIVERSION DITCH

Install CMP as Needed

Proposed Access Road

Approx. Top of Cut Slope

MAX. AREA OF DISTURBANCE

SCALE: 1" = 60'
DATE: 08-15-08
Drawn By: S.L.
REV: 01-08-10
REV: 01-12-10 C.H.
REV: 03-11-10-K.G.

C-9.4'
El. 97.4'

C-0.5'
El. 88.5'

Round Corners as Needed

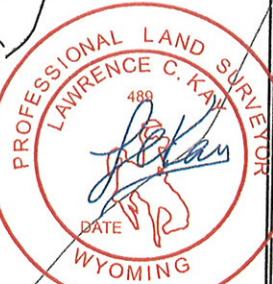

NOTE:
Flare Pit is to be located a min. of 100' from the Well Head.



FLOW

Construct Berm

C-2.0'
El. 90.0'

C-0.6'
El. 88.6'

C-0.6'
El. 88.6'

F-3.2'
El. 84.8'

El. 94.7'
C-18.7'
(btm. pit)

Total Pit Capacity
W/2' of Freeboard
= 38,470 Bbls. ±
Total Pit Volume
= 9,890 Cu. Yds

Reserve Pit Backfill & Spoils Stockpile

EROSION CONTROL DEVICE

RESERVE PITS
12' DEEP

El. 89.8'
C-13.8'
(btm. pit)

F-1.4'
El. 86.6'

F-2.2'
El. 85.8'

Sta. 0+50

Sta. 0+00

10' WIDE BENCH / DIKE

Topsoil Stockpile

Approx. Toe of Fill Slope

F-6.3'
El. 81.7'

Existing Buried Pipeline

Elev. Ungraded Ground at Location Stake = 6588.6'

Elev. Graded Ground at Location Stake = 6588.0'

UINTAH ENGINEERING & LAND SURVEYING
85 So. 200 East • Vernal, Utah 84078 • (435) 789-1017

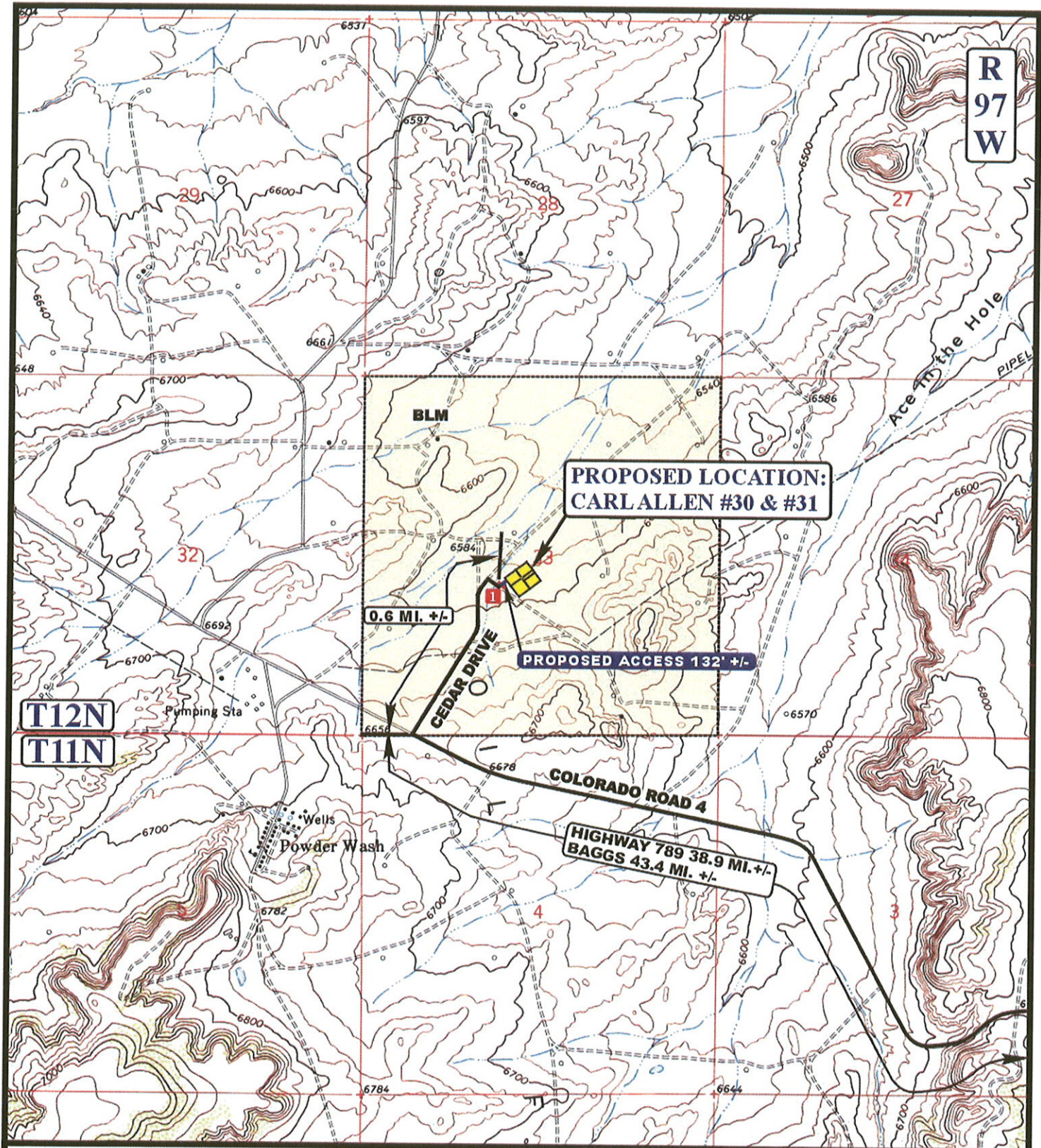

LEGEND:

- EXISTING ROAD
- PROPOSED ACCESS ROAD
- 18" CMP REQUIRED



WEXPRO COMPANY

CARL ALLEN #30 & #31
SECTION 33, T12N, R97W, 6th P.M.
NE 1/4 SW 1/4

U&L S Uintah Engineering & Land Surveying
 85 South 200 East Vernal, Utah 84078
 (435) 789-1017 * FAX (435) 789-1813

ACCESS ROAD MAP	08	25	08	B TOPO
	MONTH	DAY	YEAR	
SCALE: 1" = 2000'		DRAWN BY: J.H.		REVISED: 03-11-10