

Location Drawing

NC FARMS 20-32

Multi Well Pad

SE¼ SE¼ SECTION 32, TOWNSHIP 7 NORTH, RANGE 64 WEST OF THE 6TH PRINCIPAL MERIDIAN

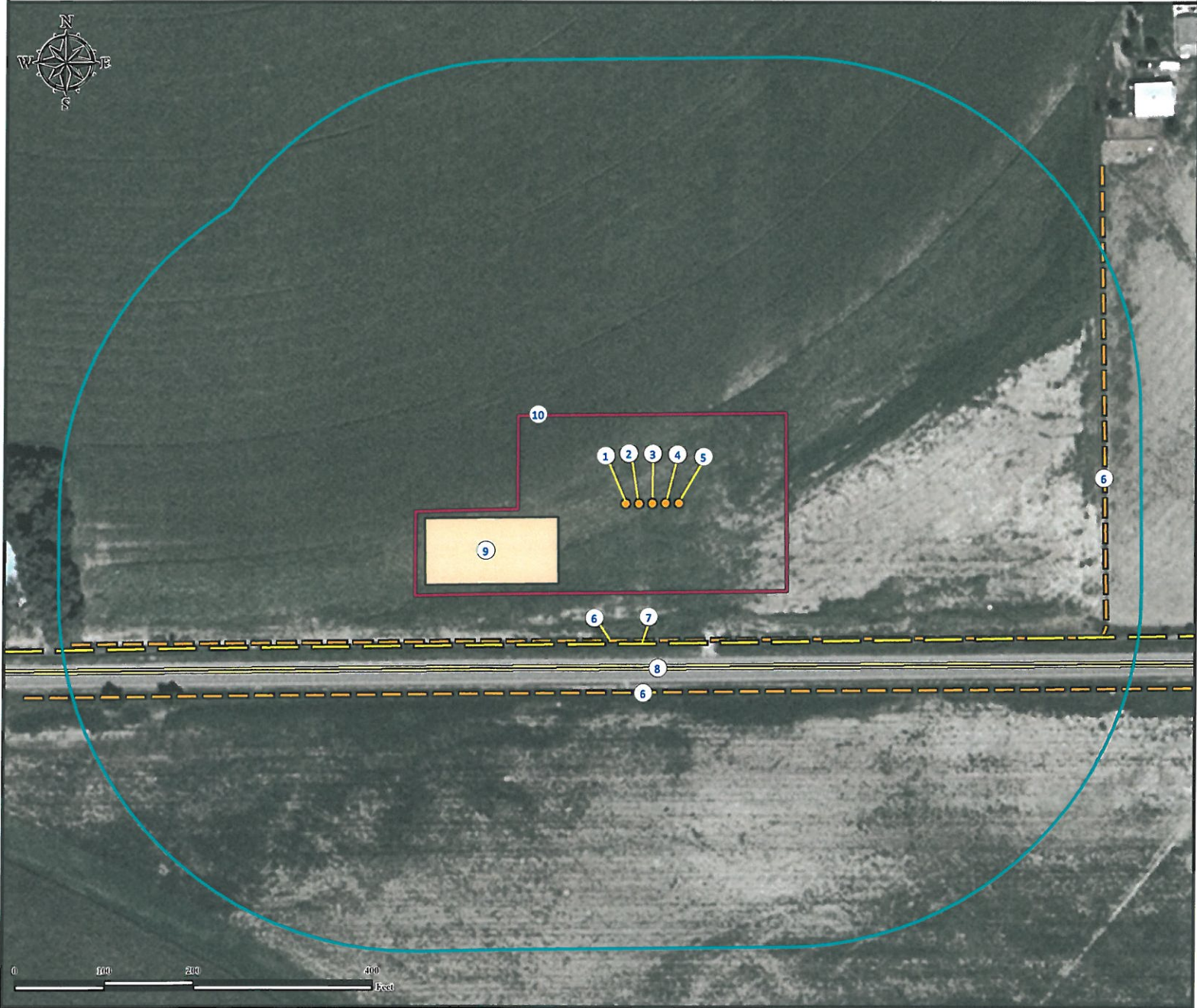

- | | | |
|----------------------------------|--|---|
| 1. Proposed Well NC FARMS 15-32. | 5. Proposed Well NC FARMS 16-32. | 9. Proposed Facility is to be ±105' SW. |
| 2. Proposed Well NC FARMS 10-32. | 6. Fences are ±154' S, ±212' S, and ±509' E. | 10. Operational Disturbance Area. |
| 3. Proposed Well NC FARMS 20-32. | 7. Power line is ±157' S. | |
| 4. Proposed Well NC FARMS 9-32. | 8. County Road 74 is ±187' S. | |

Legend			
	Proposed Well		Proposed Facility Pad
	400' Radius		Disturbance Area
	Fence		Power Line
	Public Road		

Reference Location
 ** All Measurements are Made from Reference Well NC FARMS 20-32 **
 Lat: 40.522872° Long: -104.567402° (NAD83)
 Elevation: 4804 Feet
 Surface Use: Irrigated Crop

Use our resources to find yours!
www.petro-fs.com
 (303) 928-7128

Field Date: 09/27/2011
 Drafting Date: 10/07/2011
 Drafter: HMB
 Checked By: BHF

Data Sources:
 - Aerial courtesy of NAIP (2009)
 - Ditch courtesy of NHD

Prepared for:
BAYSWATER
 EXPLORATION AND PRODUCTION, LLC