

# MULTI-WELL PLAN

THIS MAP DOES NOT REPRESENT A BOUNDARY SURVEY

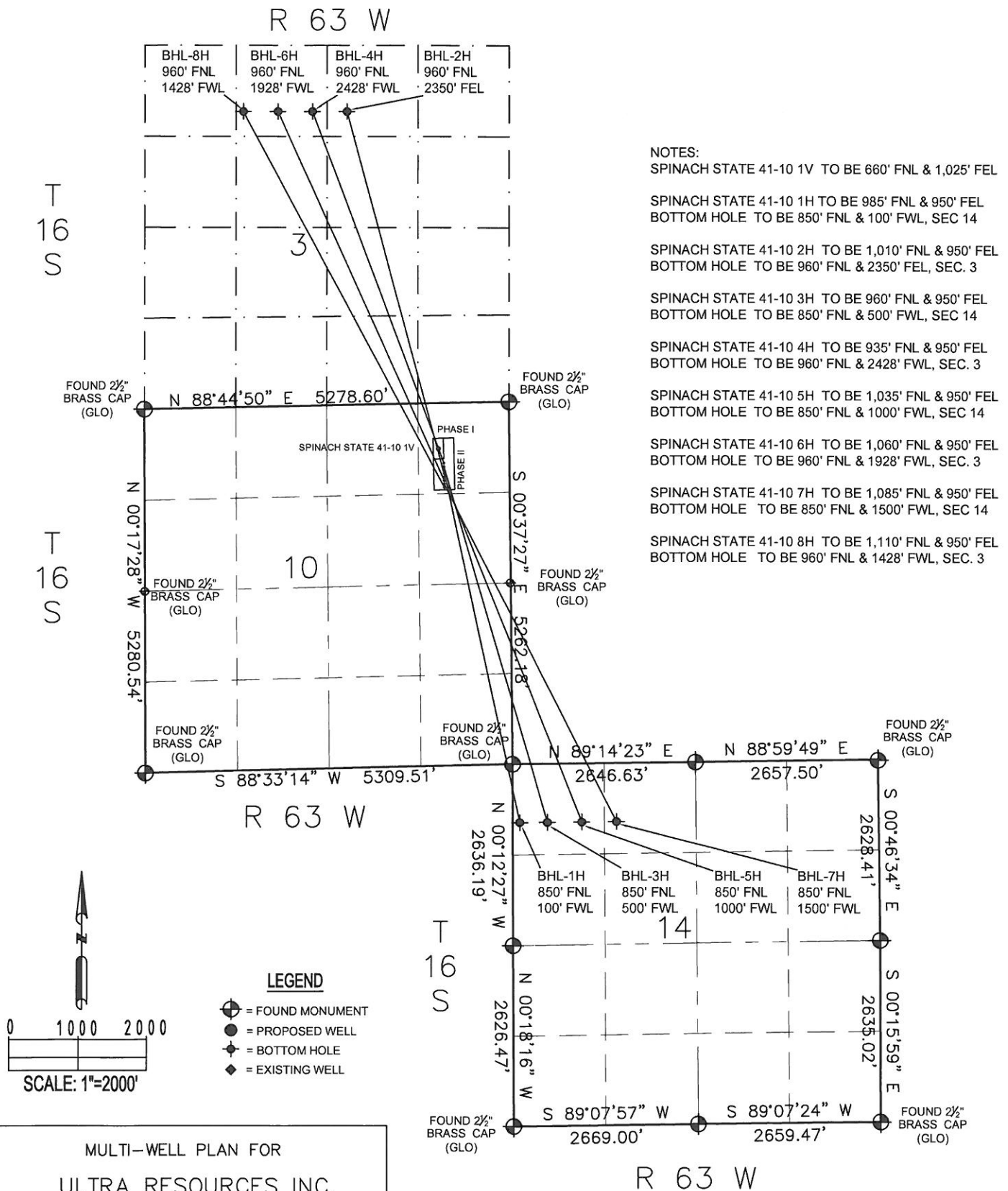

**NOTES:**

SPINACH STATE 41-10 1V TO BE 660' FNL & 1,025' FEL

SPINACH STATE 41-10 1H TO BE 985' FNL & 950' FEL  
BOTTOM HOLE TO BE 850' FNL & 100' FWL, SEC 14

SPINACH STATE 41-10 2H TO BE 1,010' FNL & 950' FEL  
BOTTOM HOLE TO BE 960' FNL & 2350' FEL, SEC. 3

SPINACH STATE 41-10 3H TO BE 960' FNL & 950' FEL  
BOTTOM HOLE TO BE 850' FNL & 500' FWL, SEC 14

SPINACH STATE 41-10 4H TO BE 935' FNL & 950' FEL  
BOTTOM HOLE TO BE 960' FNL & 2428' FWL, SEC. 3

SPINACH STATE 41-10 5H TO BE 1,035' FNL & 950' FEL  
BOTTOM HOLE TO BE 850' FNL & 1000' FWL, SEC 14

SPINACH STATE 41-10 6H TO BE 1,060' FNL & 950' FEL  
BOTTOM HOLE TO BE 960' FNL & 1928' FWL, SEC. 3

SPINACH STATE 41-10 7H TO BE 1,085' FNL & 950' FEL  
BOTTOM HOLE TO BE 850' FNL & 1500' FWL, SEC 14

SPINACH STATE 41-10 8H TO BE 1,110' FNL & 950' FEL  
BOTTOM HOLE TO BE 960' FNL & 1428' FWL, SEC. 3

MULTI-WELL PLAN FOR  
ULTRA RESOURCES INC.  
SPINACH STATE 41-10  
NE 1/4 NE 1/4, SEC. 10, T16S, R63W, 6TH P.M.  
EL PASO COUNTY, COLORADO