

Steil Surveying Services, LLC

1102 West 19th Street P.O. BOX 2073

Cheyenne, Wyoming 82001

### PRODUCTION FACILITY LOCATION DRAWING

FOR THE PROPOSED DYER USX AB35-67-1HN & DYER USX AB35-68-1HN WELLS

SECTION 34  
TOWNSHIP 7 NORTH  
RANGE 64 WEST

DATE: 05/17/2011

THIS MAP DOES NOT REPRESENT A BOUNDARY SURVEY

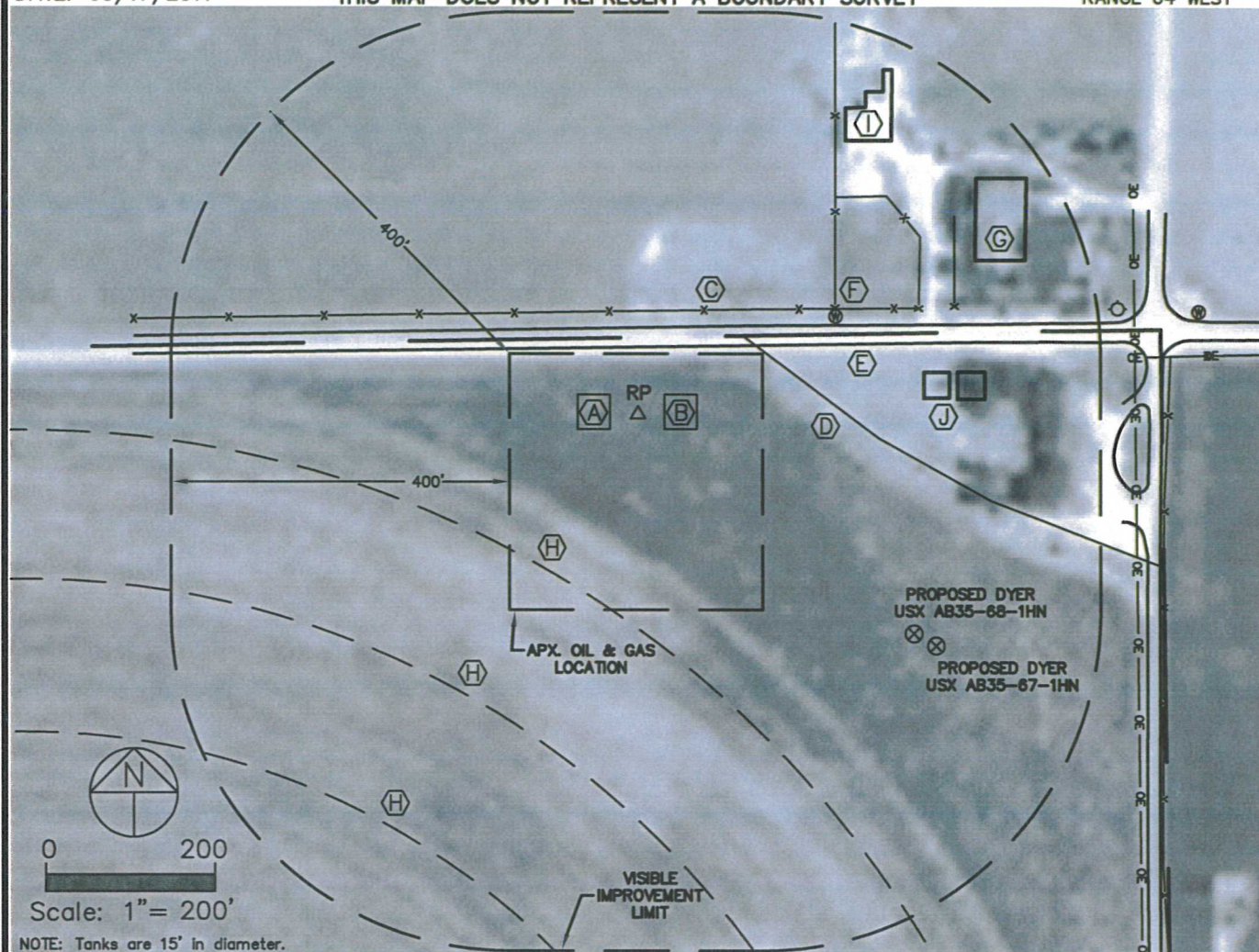

NOTE: Tanks are 15' in diameter.

#### REFERENCE POINT LOCATION:

LAT: N 40.53677, LONG: W 104.52898

PDOP: 3.2, ELEV. 4869'

NE/4NE/4 SEC 34, 90' FNL, 620' FEL

#### DISTANCE TO PROPOSED WELLS:

416' SOUTHEAST TO DYER USX AB35-68-1HN

445' SOUTHEAST TO DYER USX AB35-67-1HN

#### ASSOCIATED NEW WELLS:

DYER USX AB35-67-1HN

DYER USX AB35-68-1HN

#### ASSOCIATED EXISTING WELL:

NONE

NEAREST PROPERTY LINE: 90' NORTH

NEAREST OVERHEAD POWER LINE: 589' EAST

NEAREST RAILROAD: MORE THAN ONE MILE  
AWAY

NEAREST BUILDING: 370'+/- NORTHEAST

GRAVEL COUNTY ROAD NO. 76: 79' NORTH

#### IMPROVEMENTS:

- (A) PROPOSED NOBLE ENERGY SEPARATORS - 33' WEST
- (B) PROPOSED NOBLE ENERGY TANKS - 31' EAST
- (C) FENCE LINE - 121' NORTH
- (D) PROPERTY LINE - 155' NORTHEAST
- (E) GRAVEL COUNTY ROAD NO. 76 - 79' NORTH
- (F) WATER MANHOLE - 261' NORTHEAST
- (G) HOUSE - 450'+/- NORTHEAST
- (H) IRRIGATION WHEEL TRACKS - 211', 386' & 565' SOUTHWEST
- (I) BARN - 415'+/- NORTHEAST
- (J) SHEDS - 370'+/- NORTHEAST

NOTE: The orientation of the oil & gas location as shown was determined by Noble Energy.

NOTE: Distances shown are to the proposed production facility reference point and were scaled from Weld County aerial photography. Improvements not shown on aerial photography were field verified.