

Stell Surveying Services, LLC

1102 West 19th Street P.O. BOX 2073

Cheyenne, Wyoming 82001

# LOCATION DRAWING

DATE: 06/01/2011

THIS MAP DOES NOT REPRESENT A BOUNDARY SURVEY

SECTION 34

TOWNSHIP 7 NORTH

RANGE 64 WEST

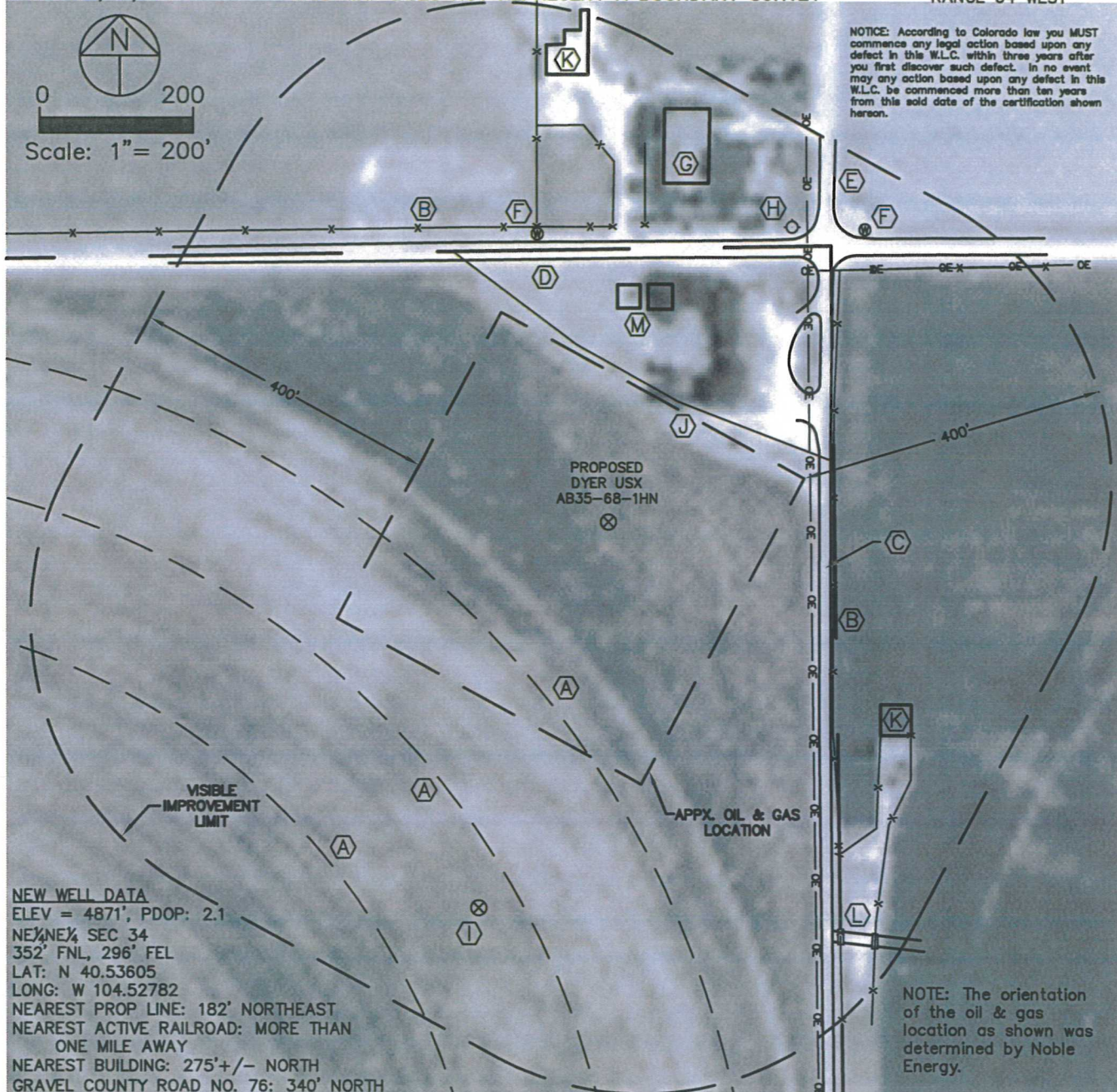

## NEW WELL DATA

ELEV = 4871', PDOP: 2.1

NE 1/4 SEC 34

352' FNL, 296' FEL

LAT: N 40.53605

LONG: W 104.52782

NEAREST PROP LINE: 182' NORTHEAST

NEAREST ACTIVE RAILROAD: MORE THAN ONE MILE AWAY

NEAREST BUILDING: 275'+/- NORTH

GRAVEL COUNTY ROAD NO. 76: 340' NORTH

## IMPROVEMENTS:

- (A) IRRIGATION WHEEL TRACKS - 211', 386' & 565' SW
- (B) FENCE LINES - 294' EAST AND 381' NORTH
- (C) GRAVEL ROAD - 276' EAST
- (D) GRAVEL COUNTY ROAD NO. 76 - 340' NORTH
- (E) GRAVEL COUNTY ROAD NO. 57 - 476' NORTHEAST
- (F) WATER MANHOLES - 383' NORTHWEST & 506' NORTHEAST
- (G) HOUSE - 445'+/- NORTH
- (H) FIRE HYDRANT - 451' NORTHEAST

- (I) EXISTING D. DYER 41-34 - 527' SW
  - (J) PROPERTY LINE - 182' NORTHEAST
  - (K) BARNS - 425'+/- SE & 580'+/- N
  - (L) DIRT ROAD - 603' SE
  - (M) SHEDS - 275'+/- N
- THE NEAREST OVERHEAD POWER LINE IS 265' EAST.