

# Access Road Map YCO 13-10

NE¼ NE¼ SECTION 10, TOWNSHIP 4 NORTH, RANGE 46 WEST OF THE 6TH PRINCIPAL MERIDIAN

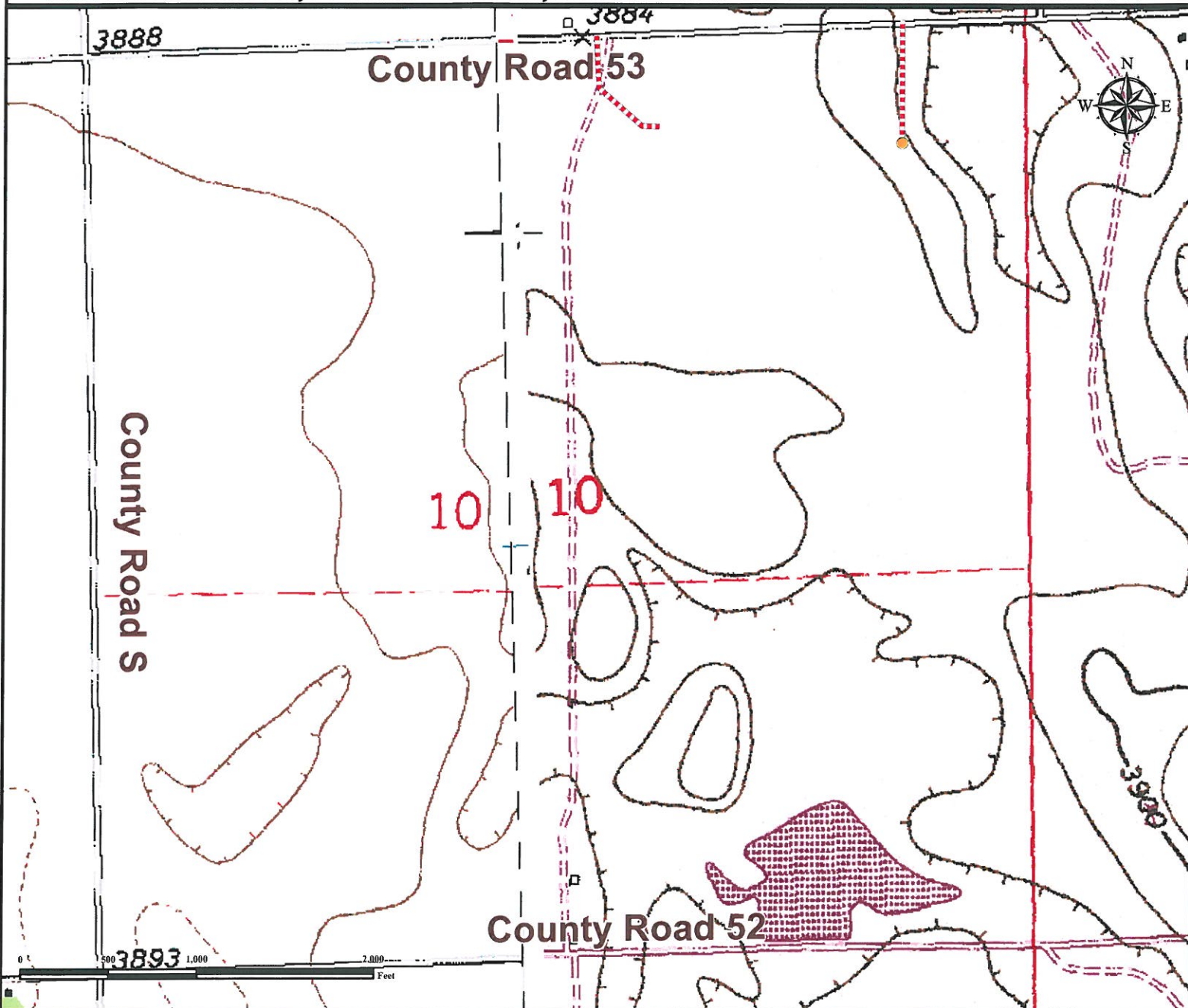

**From Wray, CO:** From the intersection of US Highway 34 and Highway 385, proceed West on Highway 34 ±16.5 miles to County road R.

**Turn Right** onto County road R and proceed North ±1.6 Miles.

**Turn Left** On County road 39 and proceed West ±1.0 miles.

**Turn Right** onto County road Q and proceed North ±10.0 miles to county road 49.

**Turn Right** and drive East ±2.0 miles to County road S.

**Turn Left** and drive north ±4.0 miles to County Road 53.

**Turn Right** and proceed East ±0.9 miles to proposed access road.

**Turn Right** and proceed South ±0.1 miles to proposed well location.

Total distance from Wray, CO to proposed well location is ±36.1 miles to proposed well location.

## Legend

● Proposed Well

---- Proposed Access Road

## Reference Location

\*\* All Measurements are Made from  
Reference Well YCO 13-10 \*\*

Lat: 40.334497° Long: -102.492289° (NAD83)  
Elevation: 3886 Feet



Use our resources to find yours!

[www.petro-fs.com](http://www.petro-fs.com)

(303) 928-7128

Field Date: 10/23/2011  
Drafting Date: 10/31/2011  
Drafter: DMM  
Checked By: BHF

Data Sources:  
- TOPO courtesy of USGS

Prepared for: **PETRON  
DEVELOPMENT  
COMPANY**