

Hydrology Map

YCO 12-10

NW¼ NE¼ SECTION 10, TOWNSHIP 4 NORTH, RANGE 46 WEST OF THE 6TH PRINCIPAL MERIDIAN

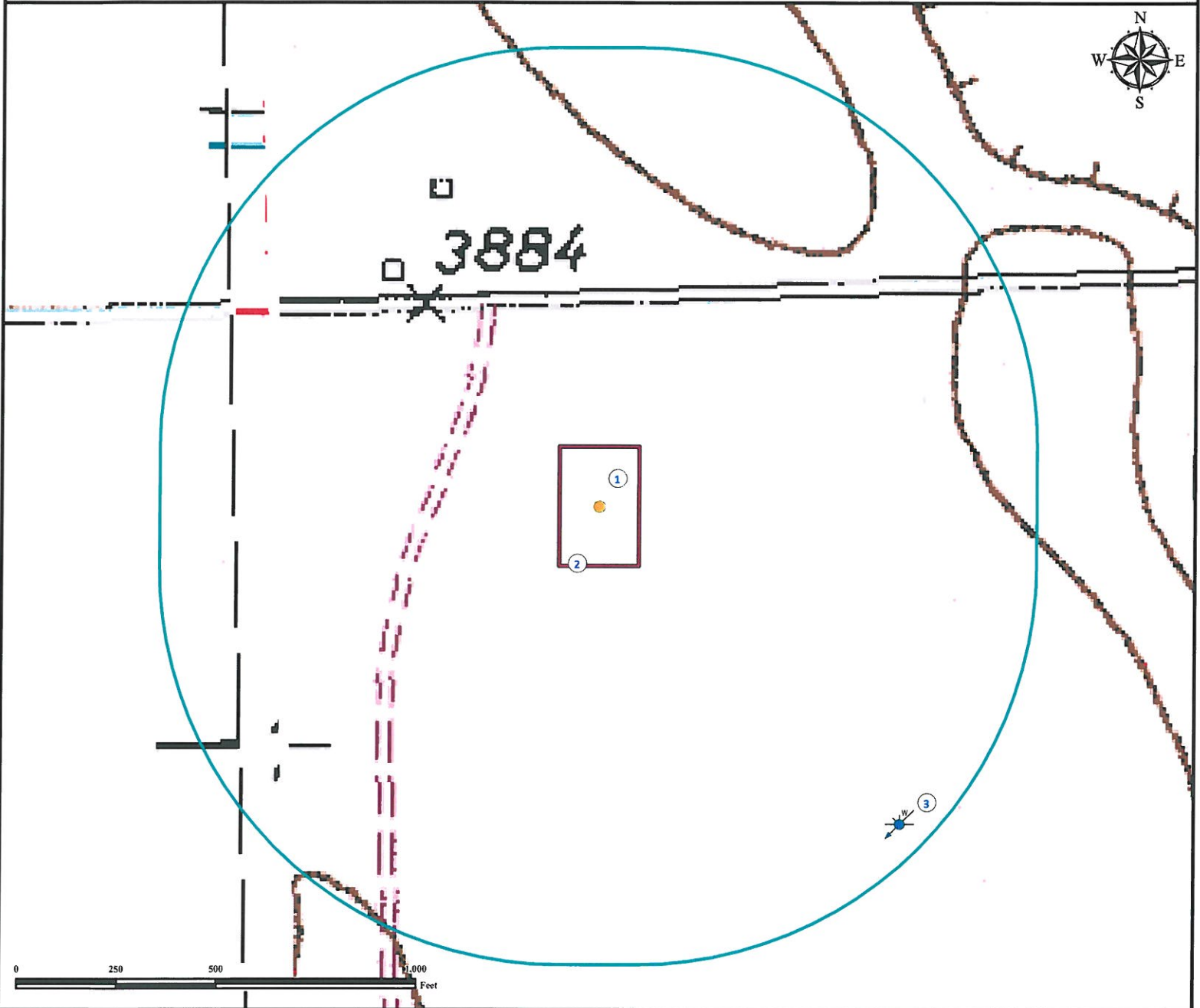

1. Proposed well YCO 12-10.
2. Operational Disturbance Area.
3. Water well (#19177) is 1098' SE.

Legend

- Proposed Well
- Disturbance Area
- Water Well
- 1000' Radius

Reference Location

** All Measurements are Made from
Reference Well YCO 12-10 **
Lat: 40.334875° Long: -102.497214° (NAD83)
Elevation: 3884 Feet



Use our resources to find yours!
www.petro-fs.com
(303) 928-7128

Field Date: 10/23/2011
Drafting Date: 10/31/2011
Drafter: DMM
Checked By: BHF

Data Sources:
- TOPO courtesy USGS

Prepared for: **PETRON
DEVELOPMENT
COMPANY**