

Access Road Map YCO 12-10

NW¼ NE¼ SECTION 10, TOWNSHIP 4 NORTH, RANGE 46 WEST OF THE 6TH PRINCIPAL MERIDIAN

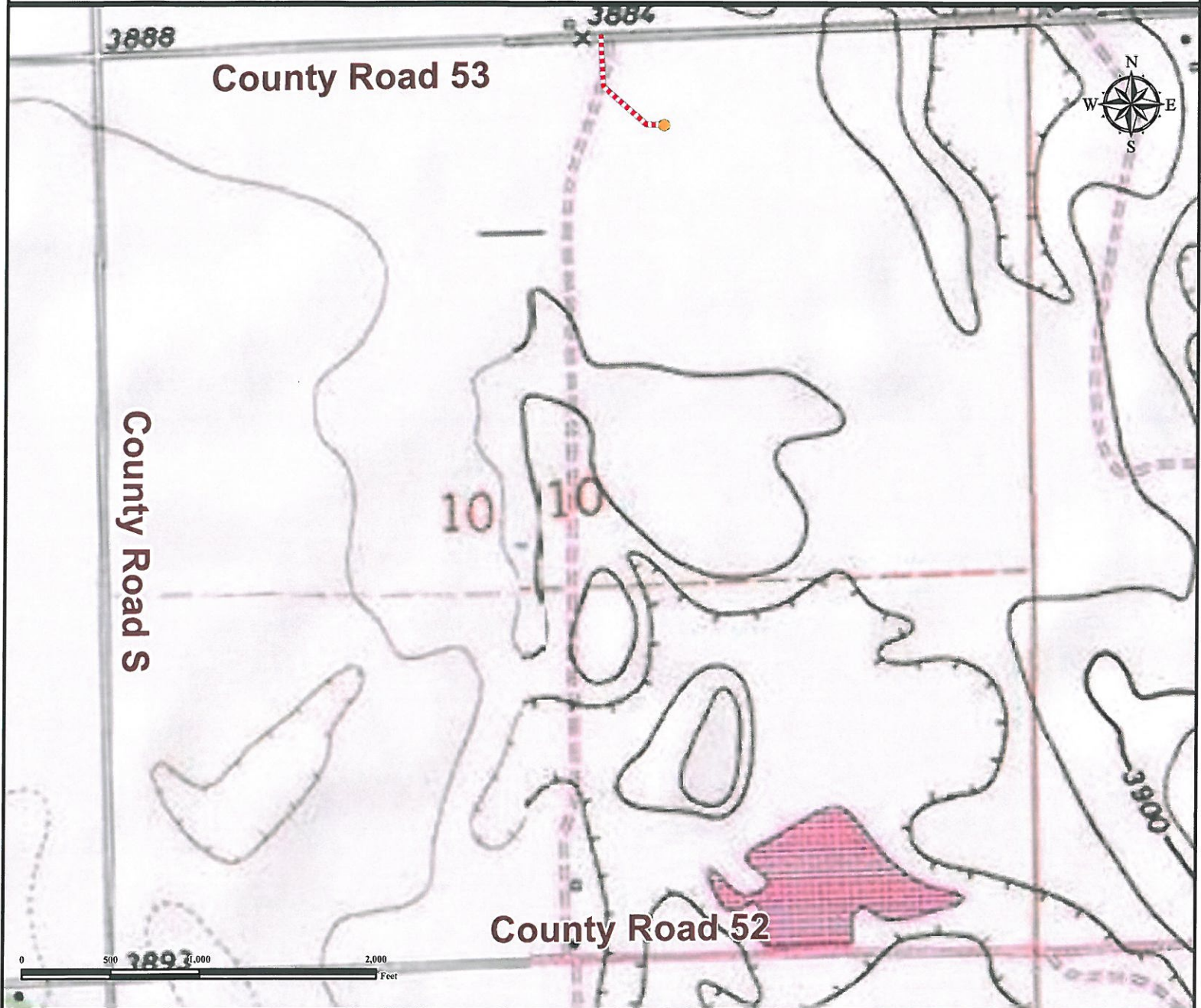

From Wray, CO: From the intersection of US Highway 34 and Highway 385, proceed West on Highway 34 ±16.5 miles to County road R.
Turn Right onto County road R and proceed North ±1.6 Miles.
Turn Left On County road 39 and proceed West ±1.0 miles.
Turn Right onto County road Q and proceed North ±10.0 miles to county road 49.
Turn Right and drive East ±2.0 miles to County road S.
Turn Left and drive north ±4.0 miles to County Road 53.
Turn Right and proceed East ±0.6 miles to proposed access road.
Turn Right and proceed Southeast ±0.2 miles to proposed well location.
Total distance from Wray, CO to proposed well location is ±35.9 miles to proposed well location.

Legend

● Proposed Well - - - - Proposed Access Road

Reference Location

** All Measurements are Made from
Reference Well YCO 12-10 **

Lat: 40.334875° Long: -102.497214° (NAD83)
Elevation: 3884 Feet



Use our resources to find yours!
www.petro-fs.com
(303) 928-7128

Field Date: 10/23/2011
Drafting Date: 10/31/2011
Drafter: DMM
Checked By: BHF

Data Sources:
- TOPO courtesy of USGS

Prepared for: **PETRON
DEVELOPMENT
COMPANY**