

CONSTRUCTION LAYOUT DRAWING

1 of 2

VEGETATION:
CRP

SURFACE USE:
NON CROP LAND

PAD 360'X380' ELEV= 4990.2'

DISTURBED AREA=4.3± ACRES

ESTIMATED DIRT QUANTITIES

CUTx10%	FILL	TOPSOIL	EXCESS
6,130	3,260	2,670	200

NOTE: VOLUMES IN CUBIC YARDS. TOPSOIL INCLUDED IN VOLUMES AT A DEPTH OF 6". PIT NOT INCLUDED IN TOTAL EXCESS.

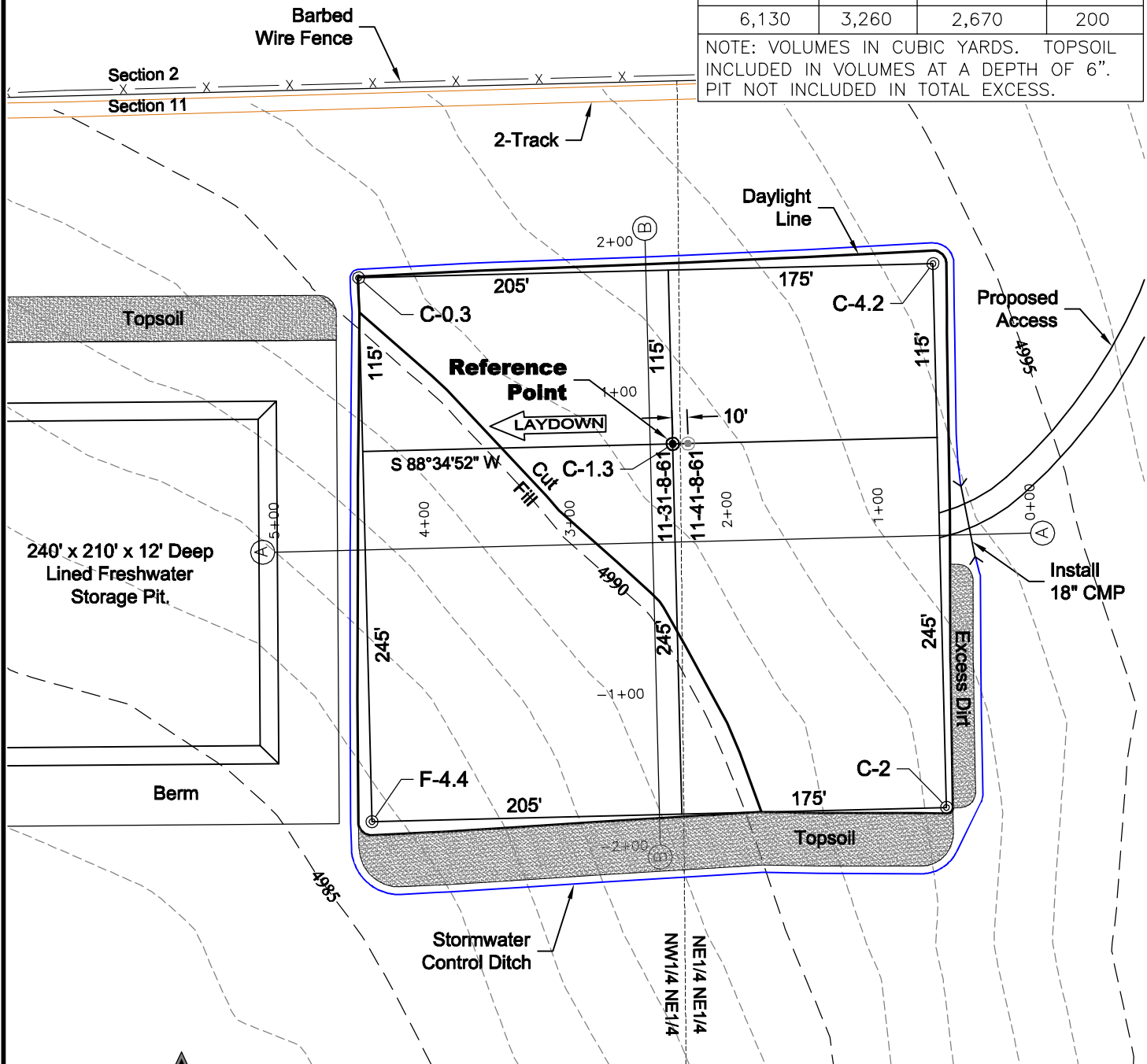

240' x 210' x 12' Deep Lined Freshwater Storage Pit.

Berm

Stormwater Control Ditch

Proposed Access

Install 18" CMP

NOTE: 10% ALLOWANCE IS MADE FOR SOIL EXPANSION.

11/2/11



North



Graphic Scale in Feet
1 Inch = 100 feet



LAND SURVEYING AND MAPPING
LAFAYETTE - WINTER PARK
Ph 303 666 0379 Fx 303 665 6320

CARRIZO OIL & GAS, INC
VAWTER 11-31-8-61 PAD

NW1/4 NE1/4 SEC. 11 T8N R61W
6th PM WELD COUNTY COLORADO

CONSTRUCTION LAYOUT DRAWING

2 of 2

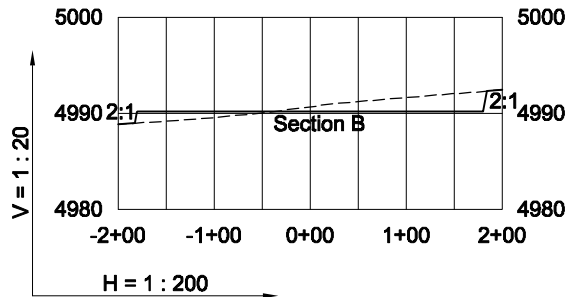
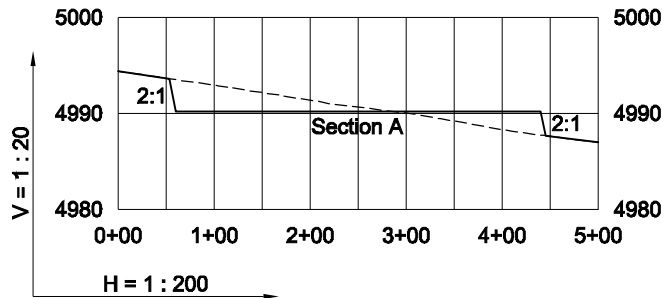

11/2/11

----- Existing Ground
 _____ Proposed Grade



LAND SURVEYING AND MAPPING
 LAFAYETTE - WINTER PARK
 Ph 303 666 0379 Fx 303 665 6320

CARRIZO OIL & GAS, INC
 VAWTER 11-31-8-61 PAD

NW1/4 NE1/4 SEC. 11 T8N R61W
 6th PM WELD COUNTY COLORADO