

LOCATION DRAWING

PLETCHER 13-25

SECTION: 25
TOWNSHIP: 1N
RANGE: 47W

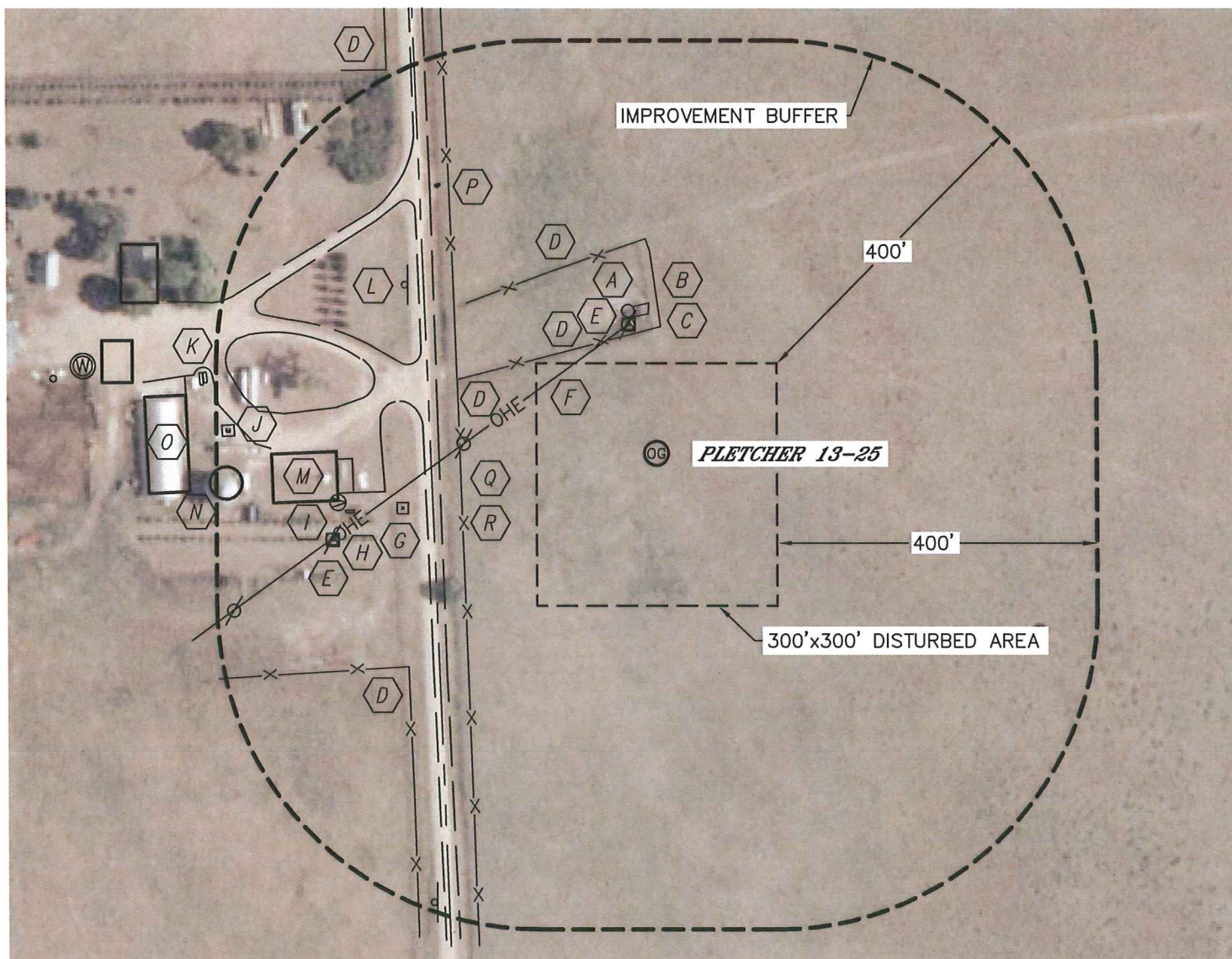

- | | |
|---|-------------------------------------|
| (A) WATER TROUGH 172' NORTH | (M) MACHINE SHED 400' WEST |
| (B) PUMP 184' NORTH | (N) GRAIN BIN 519' WEST |
| (C) ELECTRIC OUTLET 175' NORTH | (O) QUONSET HUT 585' WEST |
| (D) FENCE 151'NW, 256'NW, 246'W, 582'NW, 408'SW | (P) MAILBOX 431' NORTHWEST |
| (E) ELECTRIC METER 163' NORTH, 420' SOUTHWEST | (Q) EAST EDGE GRAVEL ROAD 272' WEST |
| (F) OVERHEAD ELECTRIC LINE 150' NORTHWEST | (R) PROPERTY/SECTION LINE 282' WEST |
| (G) TELEPHONE PEDESTAL 325' SOUTHWEST | |
| (H) PROPANE TANK 385' WEST | |
| (I) SPIGOT 403' WEST | |
| (J) GRAIN DUMP 528' WEST | |
| (K) DIESEL FUEL TANKS 568' WEST | |
| (L) PLETCHER SIGN 370' NORTHWEST | |
- NEAREST:
BUILDING=400' WEST
PUBLIC ROAD=272' WEST
ABOVE GROUND UTILITY=150' NORTHWEST
RAILROAD=5280'+ NORTH
PROPERTY LINE=282' WEST

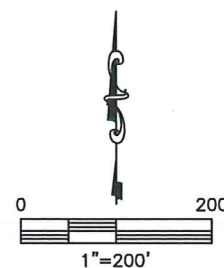

PROJECT#: 2011299