

Location Drawing

RENZELMAN 2 - 11

SE¼ NE¼ SECTION 11, TOWNSHIP 1 NORTH, RANGE 45 WEST OF THE 6TH PRINCIPAL MERIDIAN

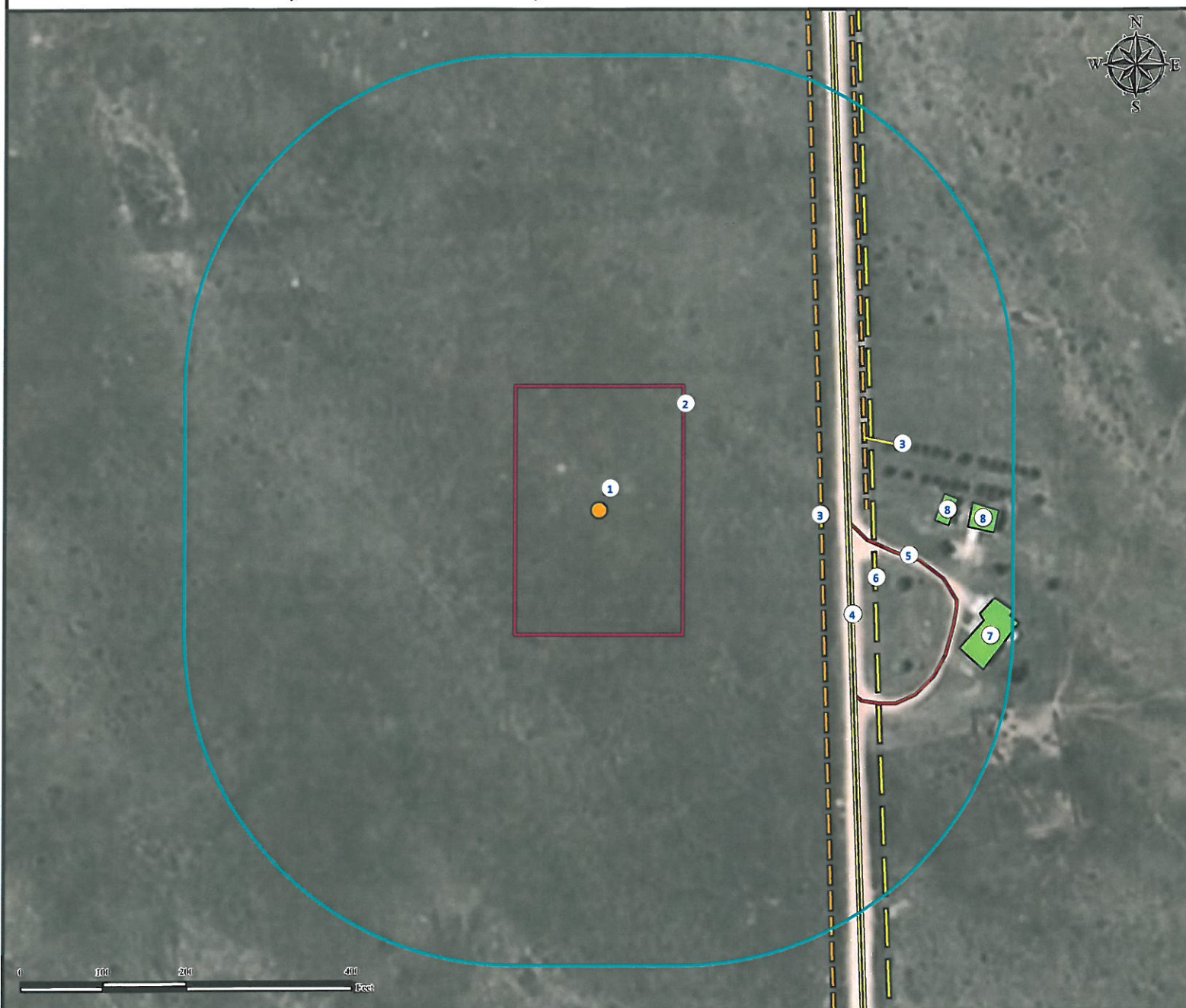

- | | | |
|----------------------------------------------|-----------------------------------------|------------------------------------------------------------|
| 1. Proposed well RENZELMAN 2-11. | 4. County Road Aa is $\pm 300'$ E. | 7. Occupied Home is $\pm 470'$ SE. |
| 2. Operational Disturbance Area. | 5. Private Road is $\pm 351'$ SE. | 8. Outbuildings (Sheds) are $\pm 411'$ E and $\pm 451'$ E. |
| 3. Fences are $\pm 269'$ E and $\pm 325'$ E. | 6. Overhead Power Line is $\pm 334'$ E. | |

Legend

- | | | |
|-------------------------------------|-----------------------------------------------|--------------------------------------|
| Proposed Well
Building/Residence | Disturbance Area
400' Radius
Power Line | Fence
Public Road
Private Road |
|-------------------------------------|-----------------------------------------------|--------------------------------------|

Reference Location

** All Measurements are Made from Reference Well RENZELMAN 2-11 **
 Lat: 40.071008° Long: -102.361240° (NAD83)
 Elevation: 3782 Feet

Surface Use: Rangeland



Use our resources to find yours!
www.petro-fs.com
 (303) 928-7128

Field Date: 10/23/2011
 Drafting Date: 11/03/2011
 Drafter: KLM
 Checked By: BHF

Data Sources:
 - Aerial courtesy of NAIP (2009)

Prepared for: **PETRON DEVELOPMENT COMPANY**