

Hydrology Map

RENZELMAN 2-11

SE¼ NE¼ SECTION 11, TOWNSHIP 1 NORTH, RANGE 45 WEST OF THE 6TH PRINCIPAL MERIDIAN

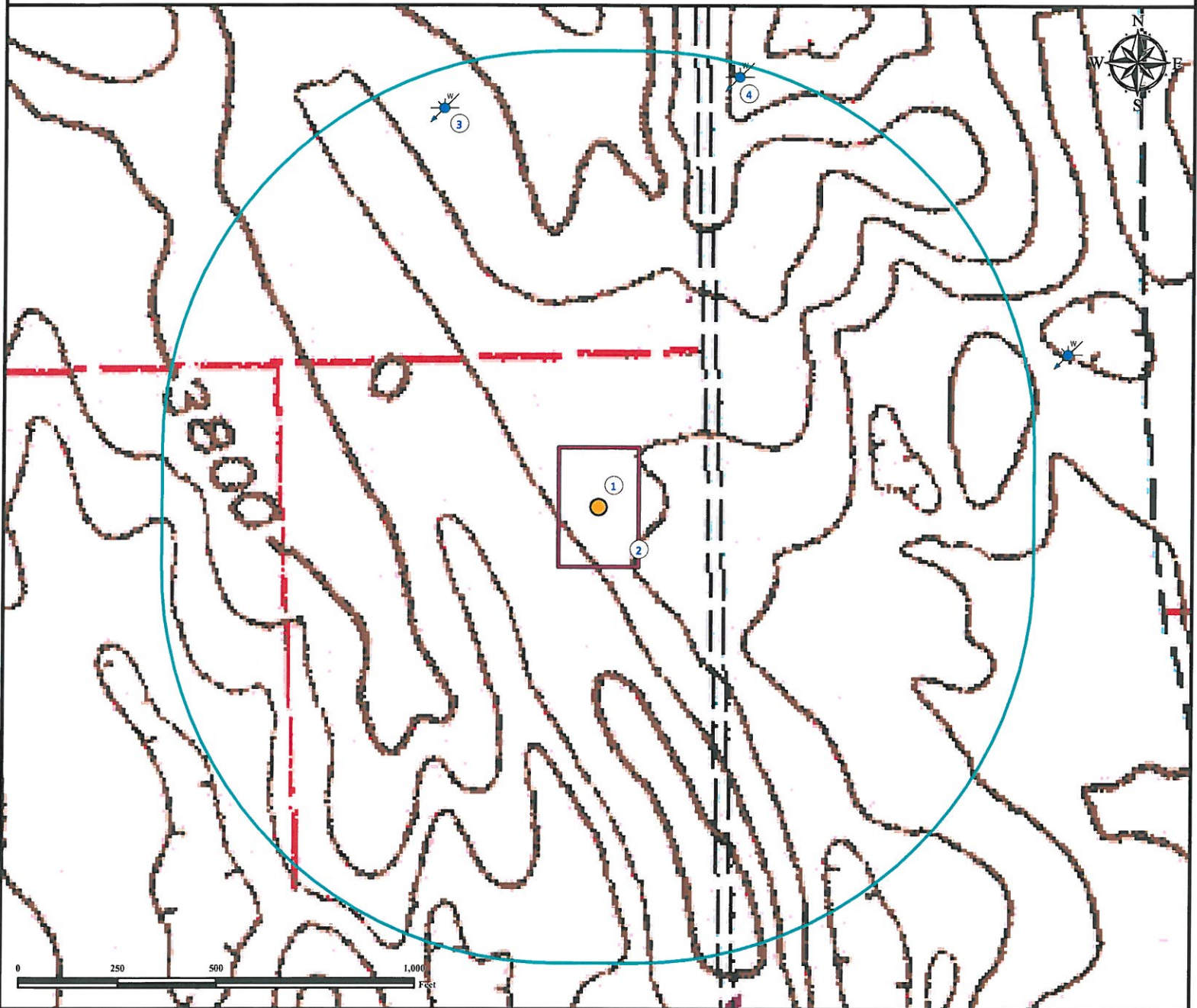

1. Proposed well RENZELMAN 2-11.
2. Operational Disturbance Area.
3. Water well (#61274) is $\pm 1079'$ NW.
4. Water Well (#12116) is $\pm 1137'$ NE.

Legend

- Proposed Well
- Disturbance Area
- Water Well
- 1000' Radius

Reference Location

** All Measurements are Made from
Reference Well RENZELMAN 2-11 **

Lat: 40.071008° Long: -102.361240° (NAD83)
Elevation: 3782 Feet



Use our resources to find yours!
www.petro-fs.com
(303) 928-7128

Field Date: 10/23/2011
Drafting Date: 11/03/2011
Drafter: KLM
Checked By: BHF

Data Sources:
- TOPO courtesy USGS
- Water Wells courtesy CDOWR

Prepared for: **PETRON
DEVELOPMENT
COMPANY**