

Access Road Map

RENZELMAN 2-11

SE¼ NE¼ SECTION 11, TOWNSHIP 1 NORTH, RANGE 45 WEST OF THE 6TH PRINCIPAL MERIDIAN

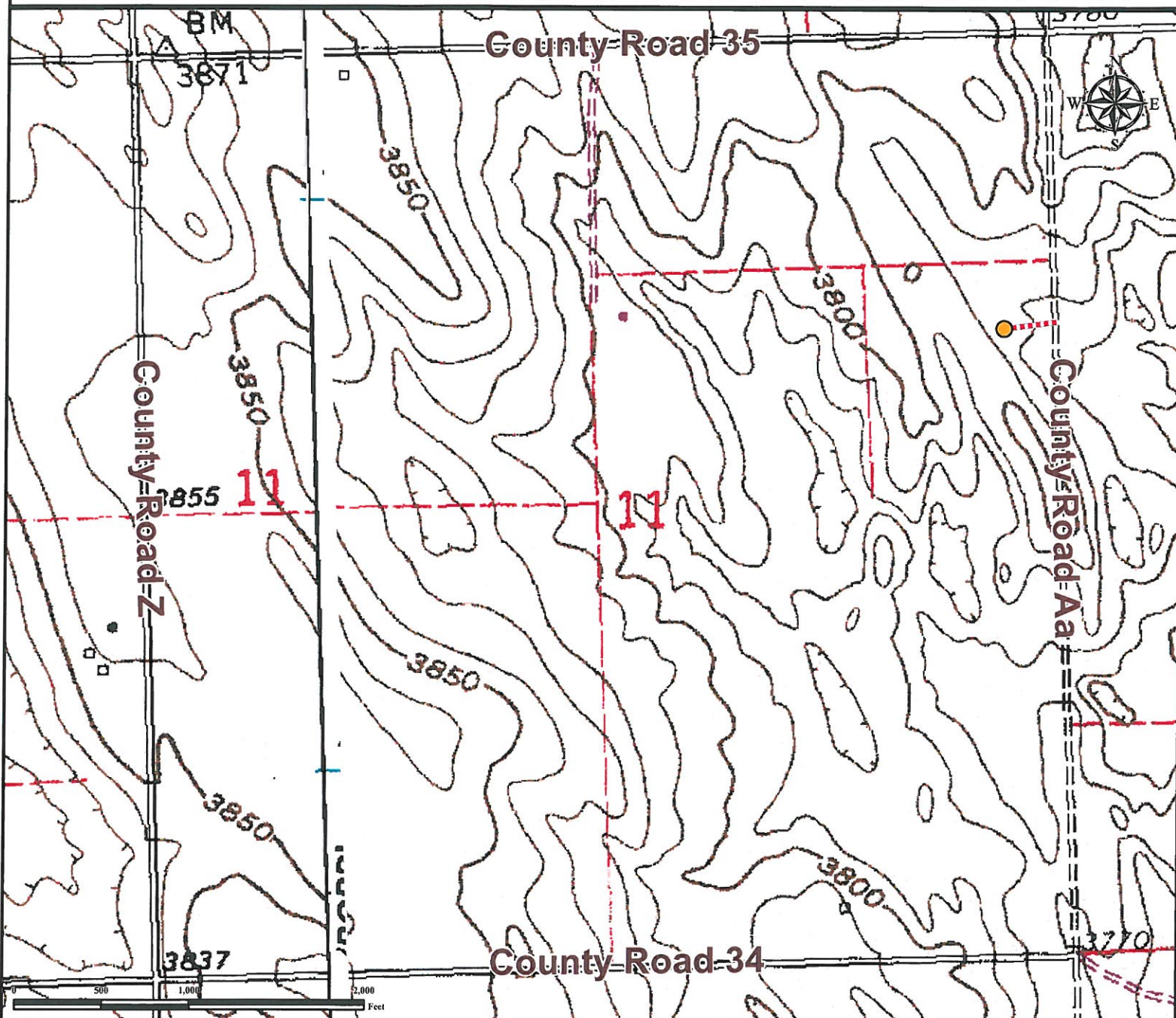

From Wray, CO: From the intersection of US Highway 34 and Highway 385, proceed West on Highway 34 ± 4.0 miles to County road 35.

Turn Left onto County road 35 and proceed West ± 2.5 Miles to County Road Aa.

Turn Left On County road Aa and proceed South ± 0.3 miles to proposed access road.

Turn Left onto proposed access road and proceed Southwest for ± 0.06 mile to proposed well location.

Total distance from Wray, CO to proposed well location is ± 6.86 miles.

Legend

● Proposed Well

---- Proposed Access Road

Reference Location

** All Measurements are Made from
Reference Well RENZELMAN 2-11 **

Lat: 40.071008° Long: -102.361240° (NAD83)
Elevation: 3782 Feet



Use our resources to find yours!

www.petro-fs.com

(303) 928-7128

Field Date: 10/23/2011
Drafting Date: 11/03/2011
Drafter: KLM
Checked By: BHF

Data Sources:
- TOPO courtesy of USGS

Prepared for: **PETRON
DEVELOPMENT
COMPANY**