

Access Road Map

PEAKER 2 - 8

SE¼ NW¼ SECTION 8, TOWNSHIP 1 NORTH, RANGE 45 WEST OF THE 6TH PRINCIPAL MERIDIAN

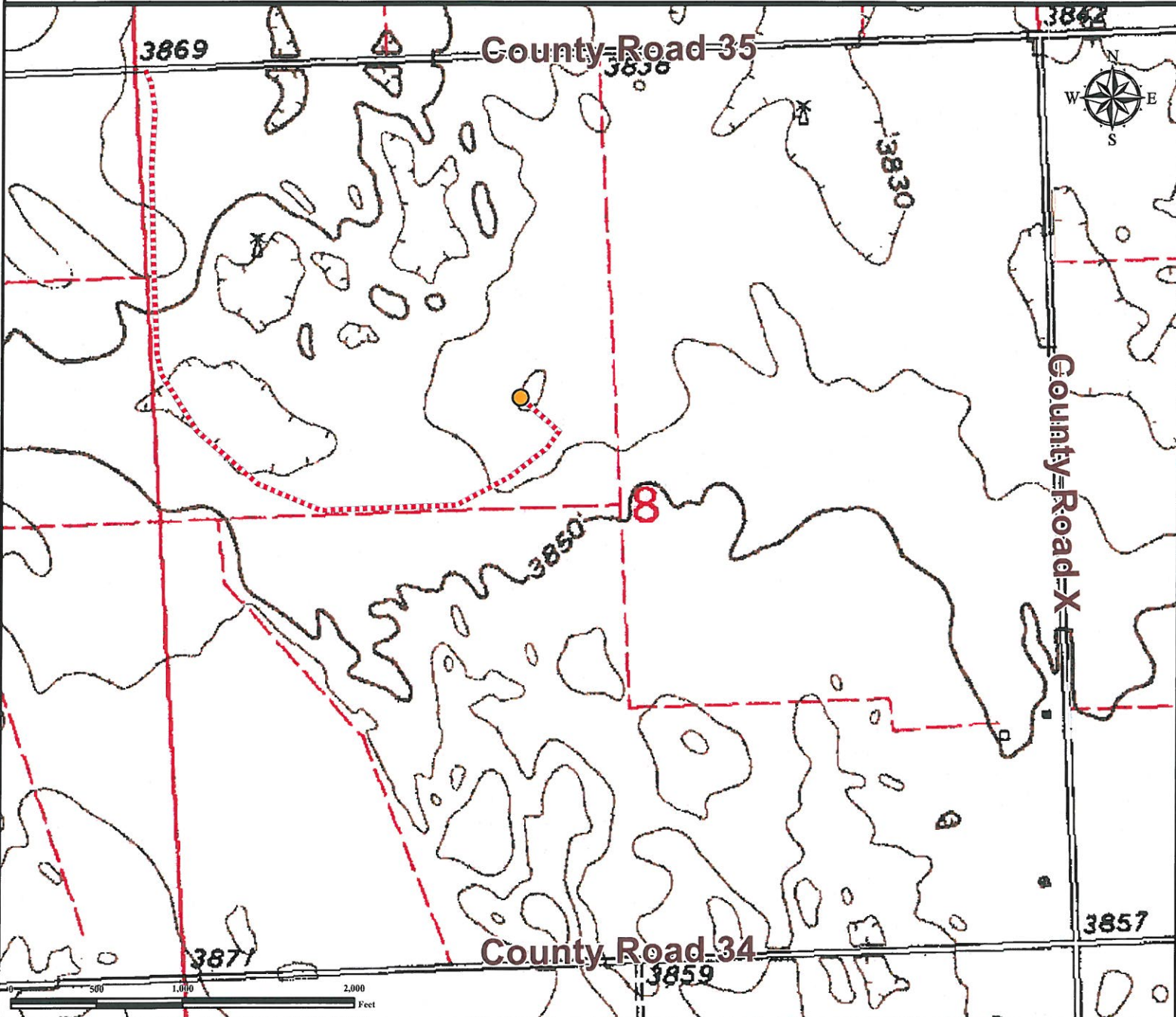

From Wray, CO: From the intersection of US Highway 34 and Highway 385, proceed West on Highway 34 ±8.9 miles to County road Y.
Turn Left onto County road Y and proceed South ±1.7 Miles to County Road 35.
Turn Right On County road 35 and proceed West ±2.0 miles to proposed access road.
Turn Left onto proposed access road and proceed South for ±0.34 miles. Follow road as it curves to the Southeast and proceed ±0.39 miles. Continue to follow road and proceed ±0.14 miles to the Northeast. Turn with road to the Northwest and proceed ±0.06 miles to proposed well location.

Total distance from Wray, CO to proposed well location is ±13.53 miles.

<p>Legend</p> <p style="text-align: center;"> ● Proposed Well ⋯ Proposed Access Road </p>	<p style="text-align: center;">Reference Location</p> <p style="text-align: center;">** All Measurements are Made from Reference Well PEAKER 2-8 **</p> <p style="text-align: center;">Lat: 40.070357° Long:-102.428403° (NAD83) Elevation: 3838 Feet</p>
<p>Use our resources to find yours!</p> <p style="text-align: center;"> www.petro-fs.com (303) 928-7128 </p>	<p>Field Date: 10/23/2011 Data Sources:</p> <p>Drafting Date: 11/03/2011 - TOPO courtesy of USGS</p> <p>Drafter: KLM</p> <p>Checked By: BHF</p>
<p>Prepared for: PETRON DEVELOPMENT COMPANY</p>	

