

Access Road Map

GOEGLIN 1-26

SE¼ SW¼ SECTION 26, TOWNSHIP 3 NORTH, RANGE 47 WEST OF THE 6TH PRINCIPAL MERIDIAN

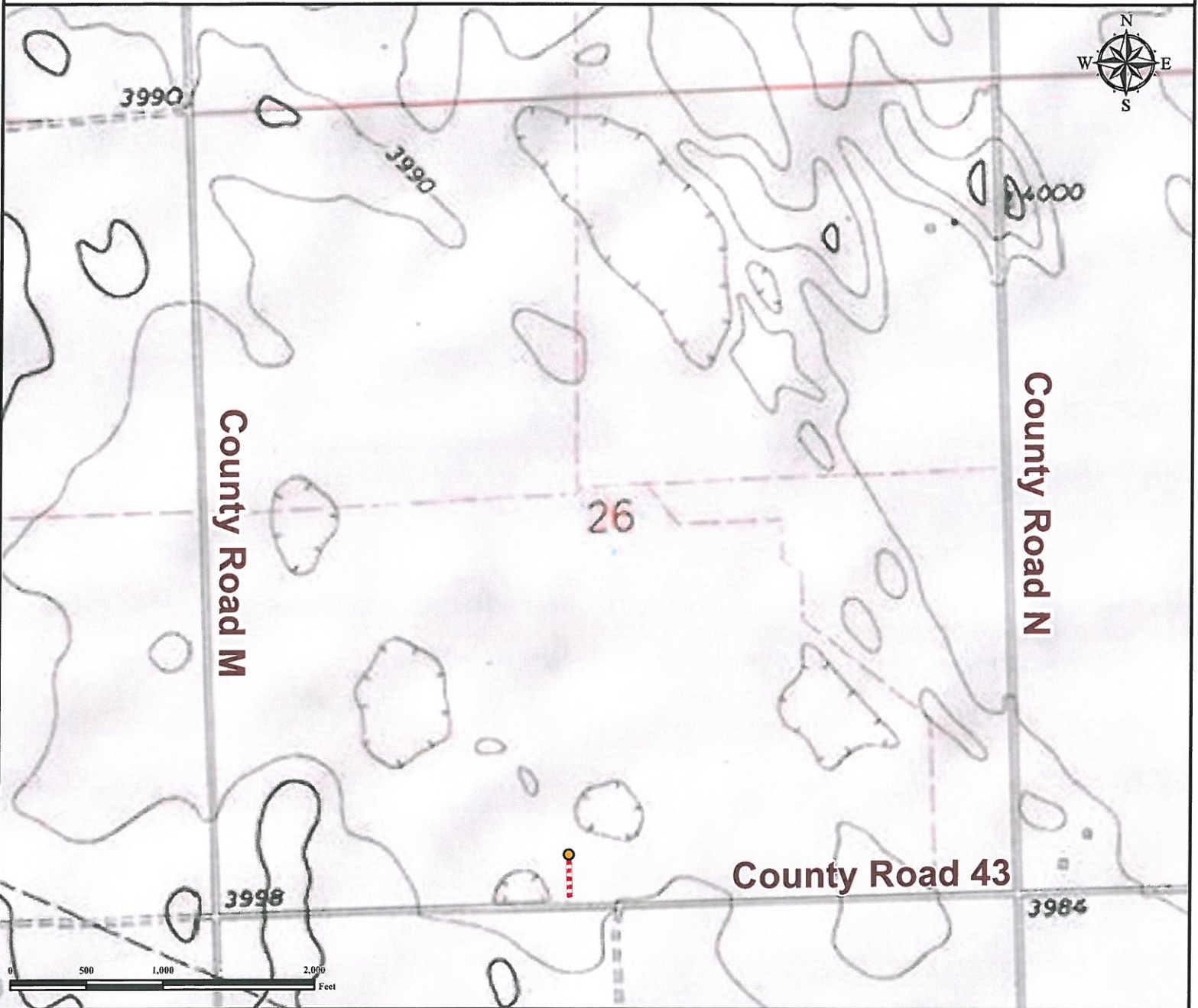

From Yuma, CO: From the intersection of US Highway 59 and 34,
Drive East on US Highway 34 for ±6.0 miles.
Turn Left on County Road M and drive for ±5.4 miles.
Turn Right onto County Road 43 and drive for ±0.4 mile.
Turn Left onto proposed access road and drive north ±0.05 miles to proposed well location.

Total distance from Yuma, CO to proposed well location is ±11.85 miles.

Legend

- Proposed Well
- Proposed Access Road

Reference Location

** All Measurements are Made from Reference Well GOEGLIN 1-26 **

Lat: 40.192212° Long:-102.595877° (NAD83)
Elevation: 3985 Feet



Use our resources to find yours!
www.petro-fs.com
(303) 928-7128

Field Date: 10/16/2011
Drafting Date: 11/03/2011
Drafter: HMB
Checked By: BHF

Data Sources:
- TOPO courtesy of USGS

Prepared for: **PETRON
DEVELOPMENT
COMPANY**