

Hydrology Map

DAY 2 - 8

NW¼ SE¼ SECTION 8, TOWNSHIP 3 NORTH, RANGE 46 WEST OF THE 6TH PRINCIPAL MERIDIAN

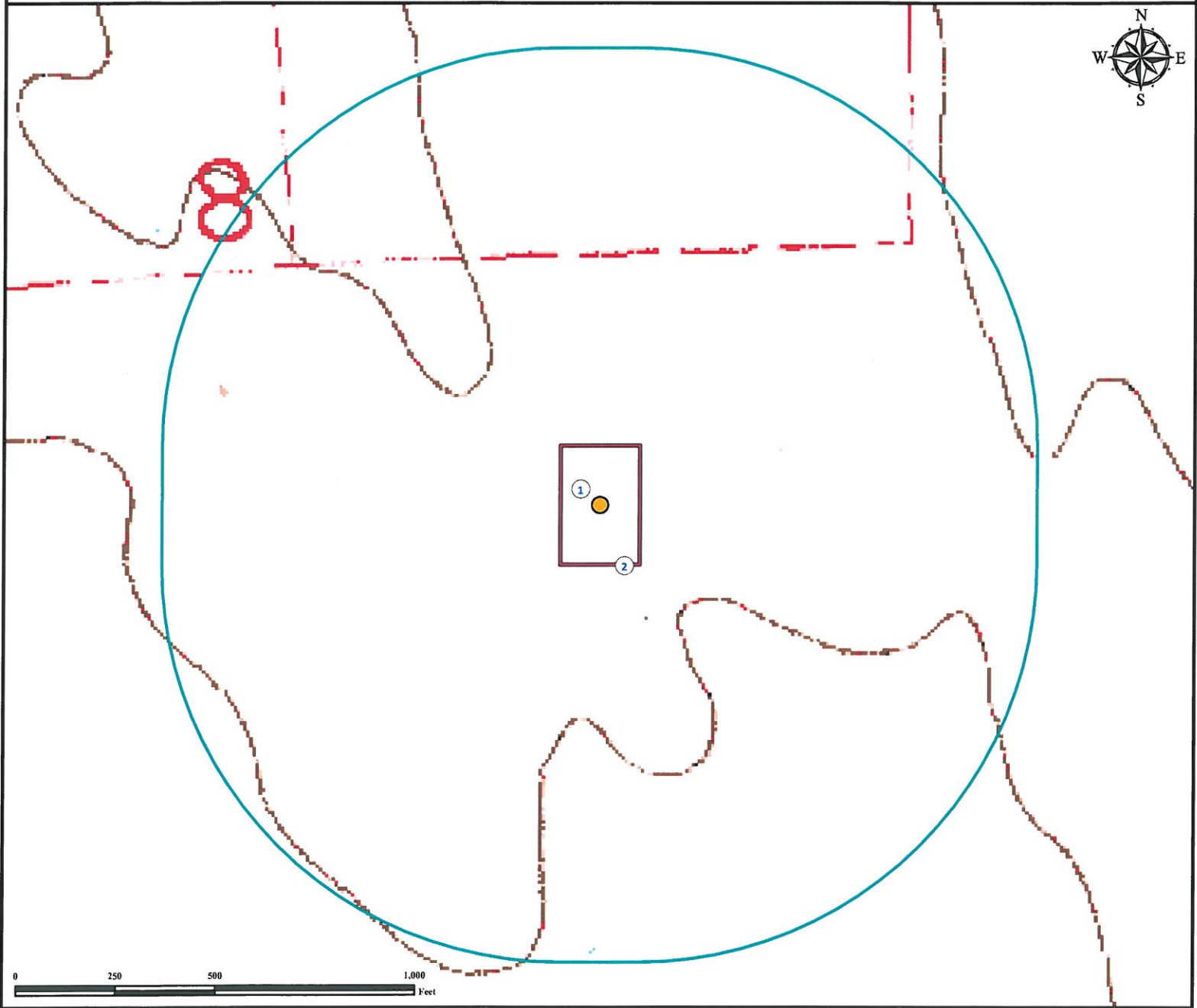

- 1. Proposed well DAY 2-8.
- 2. Operational Disturbance Area.

There are no visible surface waters within a 1000' radius of the disturbance area of the proposed oil and gas location.

Legend

- Proposed Well
- Disturbance Area
- 1000' Radius

Reference Location

**** All Measurements are Made from Reference Well DAY 2-8 ****
 Lat: 40.241060° Long: -102.534549° (NAD83)
 Elevation: 3921 Feet



Use our resources to find yours!
www.petro-fs.com
 (303) 928-7128

Field Date: 10/16/2011
 Drafting Date: 11/02/2011
 Drafter: DMM
 Checked By: BHF

Data Sources:
 TOPO courtesy USGS
 Water wells courtesy CDOWR

Prepared for: **PETRON DEVELOPMENT COMPANY**