

Access Road Map

HERGERT 17-35

NE¼ NE¼ SECTION 35, TOWNSHIP 7 NORTH, RANGE 67 WEST OF THE 6TH PRINCIPAL MERIDIAN

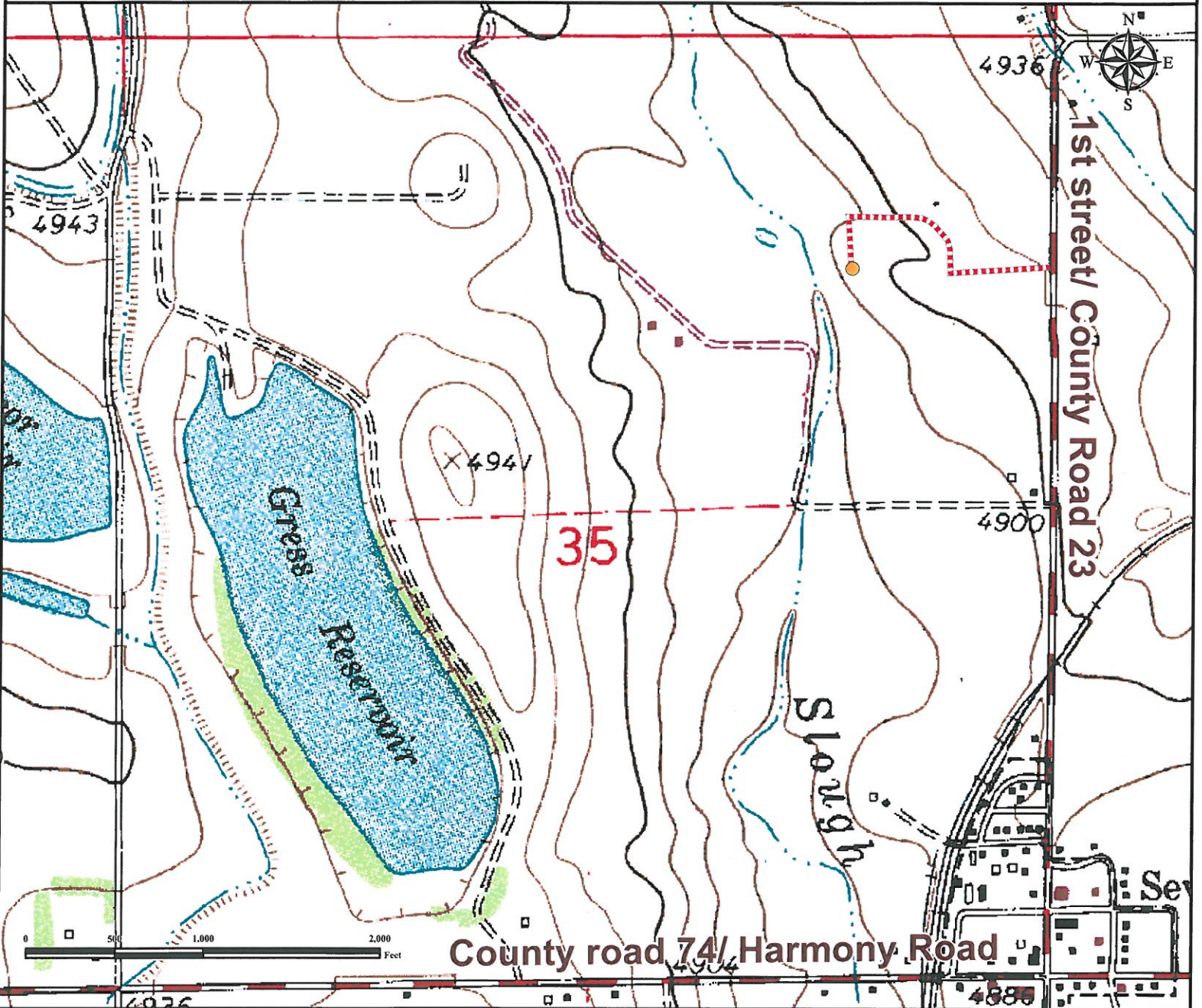

From Severance, CO: From the intersection of County road 74/ Harmony Road and First street/ County road 23,
Turn Left and proceed North on First street/ County road 23 ±0.75 miles to proposed access road
Turn Left onto proposed access road and proceed West ±0.10 miles.
Turn Right and proceed Northwest ±0.15 miles.
Turn Left and proceed South ±0.05 miles to proposed well location.

Total distance from Severance, CO to proposed well location is ±1.05 miles.

Legend

- Proposed Well
- - - - Proposed Access Road

Reference Location

** All Measurements are Made from Reference Well HERGERT 17-35 **
 Lat: 40.534340° Long:-104.855112° (NAD83)
 Elevation: 4897 Feet



Use our resources to find yours!
www.petro-fs.com
 (303) 928-7128

Field Date: 09/27/2011
 Drafting Date: 10/27/2011
 Drafter: DMM
 Checked By: BHF

Data Sources:
 - TOPO courtesy of USGS

Prepared for:

