

LOCATION PLAN

BRIDGMAN 1-1H

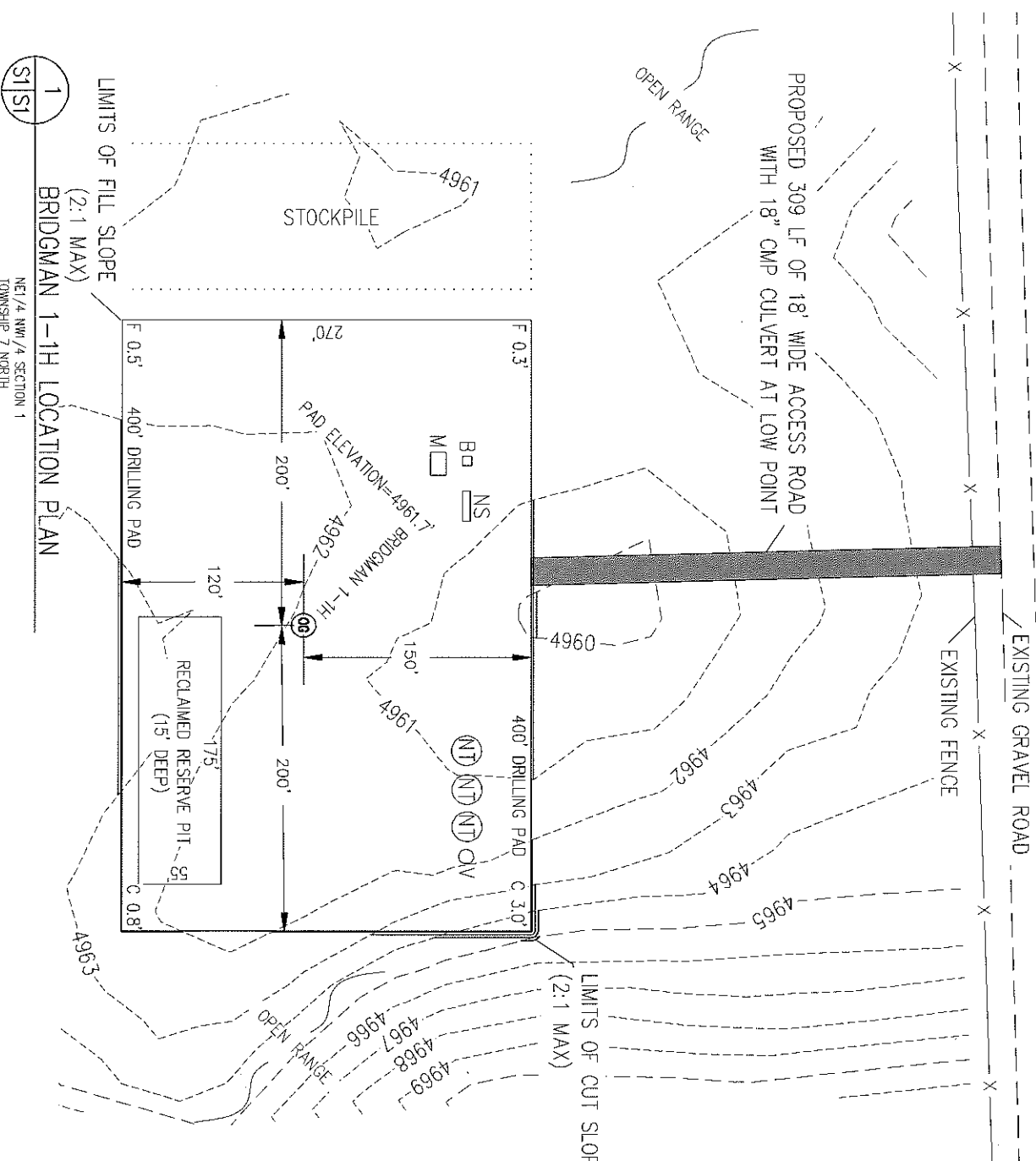

EXISTING ELEVATION AT WELL HEAD=4961.9'
 PROPOSED ELEVATION AT WELL HEAD=4961.7'
 EARTHWORK QUANTITY SUMMARY:
 CUT VOLUME: 1,247 CY
 FILL VOLUME: 1,001 CY
 NOTE: NO SHRINK/SWELL FACTORS HAVE BEEN APPLIED TO THE ABOVE QUANTITIES. THE PAD WAS DESIGNED SUCH THAT THE CUT QUANTITY IS AT LEAST 20% MORE THAN THE FILL QUANTITY AND THE RESERVE PIT IS WITHIN A CUT AREA.

- LEGEND:
- (V) PROPOSED WATER VAULT
 - (NT) PROPOSED TANK
 - (NS) PROPOSED SEPARATOR
 - (B) PROPOSED BURNER
 - (M) PROPOSED EFW

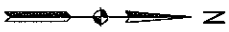
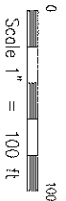

1
 S1S1

NE 1/4 NW 1/4 SECTION 1
 TOWNSHIP 7 NORTH
 RANGE 61 WEST

BRIDGMAN 1-1H LOCATION PLAN