

# Reference Area Map CONRAD 1-11H

NE¼ NE¼ SECTION 11, TOWNSHIP 7 NORTH, RANGE 62 WEST OF THE 6TH PRINCIPAL MERIDIAN

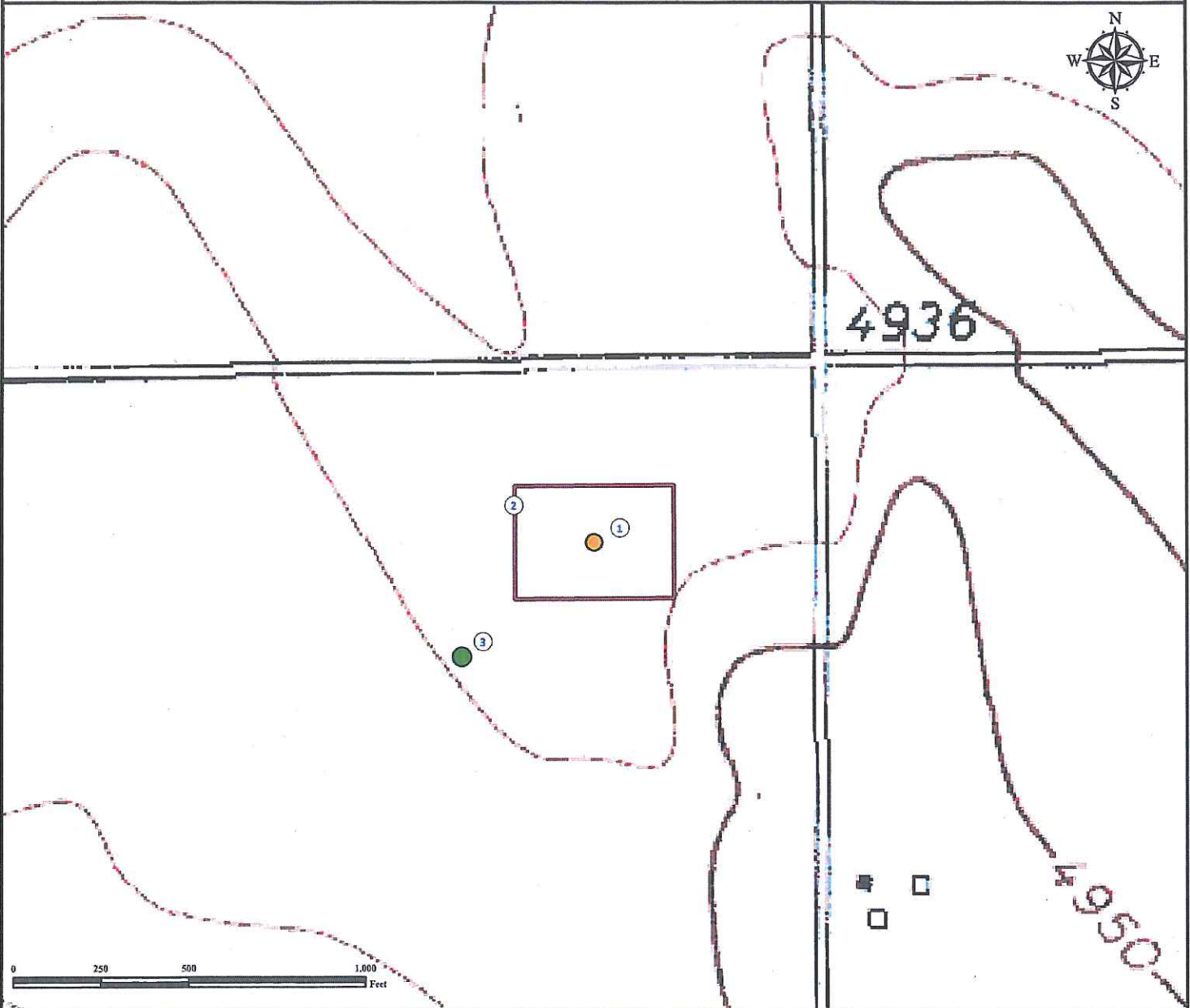

1. Proposed Well CONRAD 1-11H.
2. Disturbance Area.
3. Reference Photo Point.

**Legend**

- Proposed Well
- Disturbance Area
- Reference Photo Point

**Reference Location**

\*\* CONRAD 1-11H  
Reference Photo Point (NAD 83)\*\*  
Lat: 40.593551° Long:-104.282094° (NAD83)  
Elevation: 4939 Feet

*Use our resources to find yours!*  
[www.petro-fs.com](http://www.petro-fs.com)  
(303) 928-7128



Field Date: 10/18/2011  
Drafting Date: 10/24/2011  
Drafter: DMM  
Checked By: BHF

Data Sources:  
- Topo courtesy of USGS

Prepared for:

