

Access Road Map CONRAD 1-11H

NE¼ NE¼ SECTION 11, TOWNSHIP 7 NORTH, RANGE 62 WEST OF THE 6TH PRINCIPAL MERIDIAN

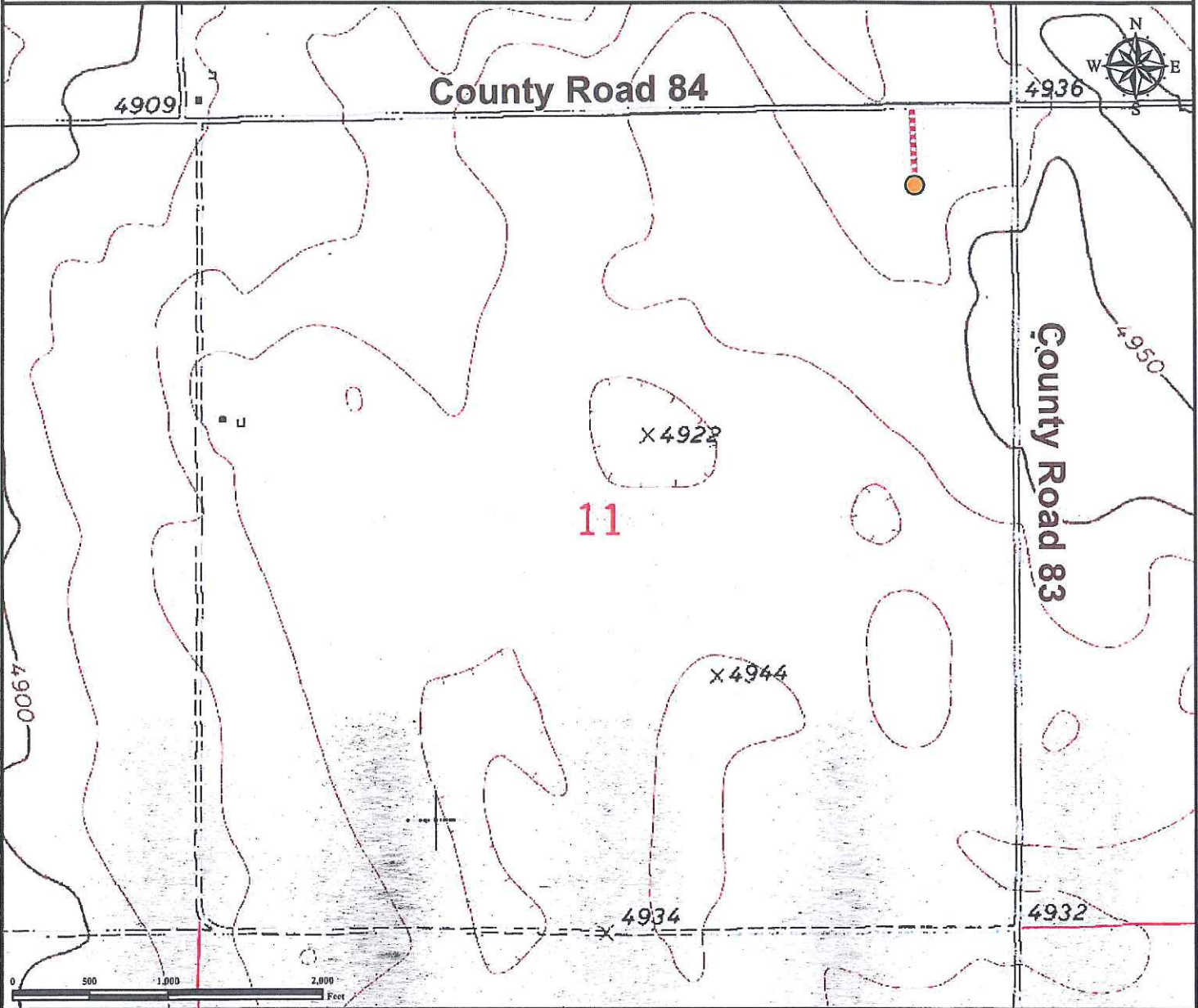

From Briggsdale CO: Start from intersection of Highway 392 and Highway 14 (County Road 90).

Go South on Highway 392, Drive 3 miles.

Turn Left onto County Road 84, Drive 2.9 miles East.

Turn Right onto proposed access road, continue South 0.1 mile to Proposed Well CONRAD 1-11H.

Total distance from Lucerne, CO to proposed well location is ±6 miles.

Legend

- Proposed Well
- Proposed Access Road

Reference Location

** All Measurements are Made from Reference Well CONRAD 1-11H**

Lat: 40.594430° Long: -104.280728° (NAD83)
Elevation: 4938 Feet

Use our resources to find yours!
www.petro-fs.com
(303) 928-7128

Field Date: 10/18/2011
Drafting Date: 10/25/2011
Drafter: DMM
Checked By: BHF

Data Sources:
- TOPO courtesy of USGS

Prepared for:

