



# LEGEND:

- Proposed Location



# ACCESS ROAD MAP: A TOPO

**Quicksilver Resources, Inc.**

**PIRTLAW PARTNERS, LTD. 24-33**

**SECTION 33, T7N R87W, 6TH P.M.  
ROUTT COUNTY, COLORADO**

**648.7' FNL 654.1' FWL**

**DOWLING LAND SURVEYORS, LLC**

**P.O. BOX 954  
HAYDEN, COLORADO 81639**

**(970) 276-3613**

**dowling@plotz.biz**

SCALE	DRG	DATE	FILE
		9/09/11	FH11PG12



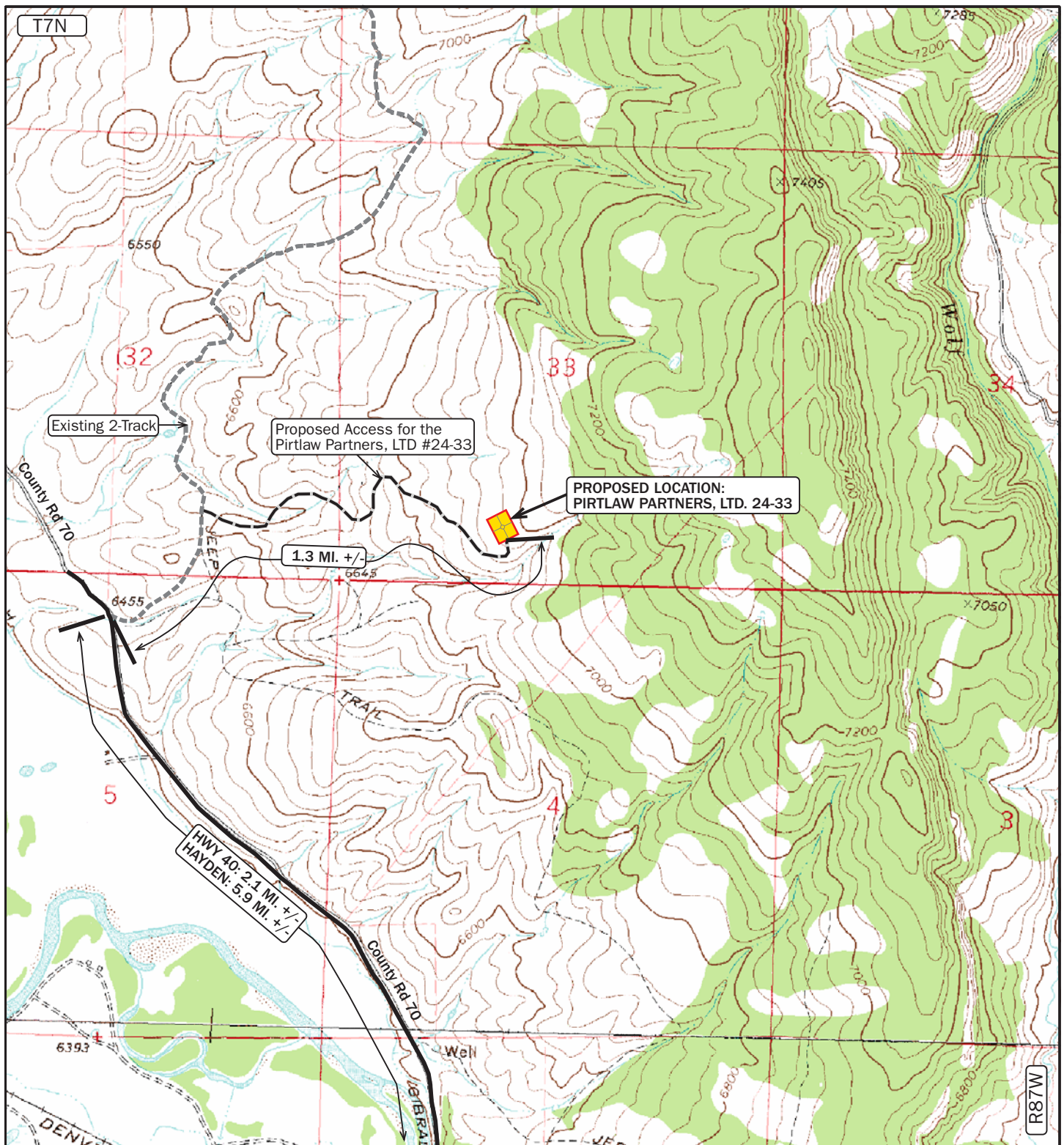

# LEGEND:

- Existing County Road
- Existing 2-Track
- Proposed Access Road



## ACCESS ROAD MAP: B TOPO

**Quicksilver Resources, Inc.**

**PIRTLAW PARTNERS, LTD. 24-33**

SECTION 33, T7N R87W, 6TH P.M.  
ROUTT COUNTY, COLORADO

648.7' FNL 654.1' FWL

**DOWLING LAND SURVEYORS, LLC**  
P.O. BOX 954  
HAYDEN, COLORADO 81639  
(970) 276-3613  
dowling@plotz.biz

SCALE	DRG	DATE	FILE
		9/09/11	FH11PG13