

Access Road Map

LAZY DAY 4 - 24

NW¼ NW¼ SECTION 24, TOWNSHIP 4 NORTH, RANGE 47 WEST OF THE 6TH PRINCIPAL MERIDIAN

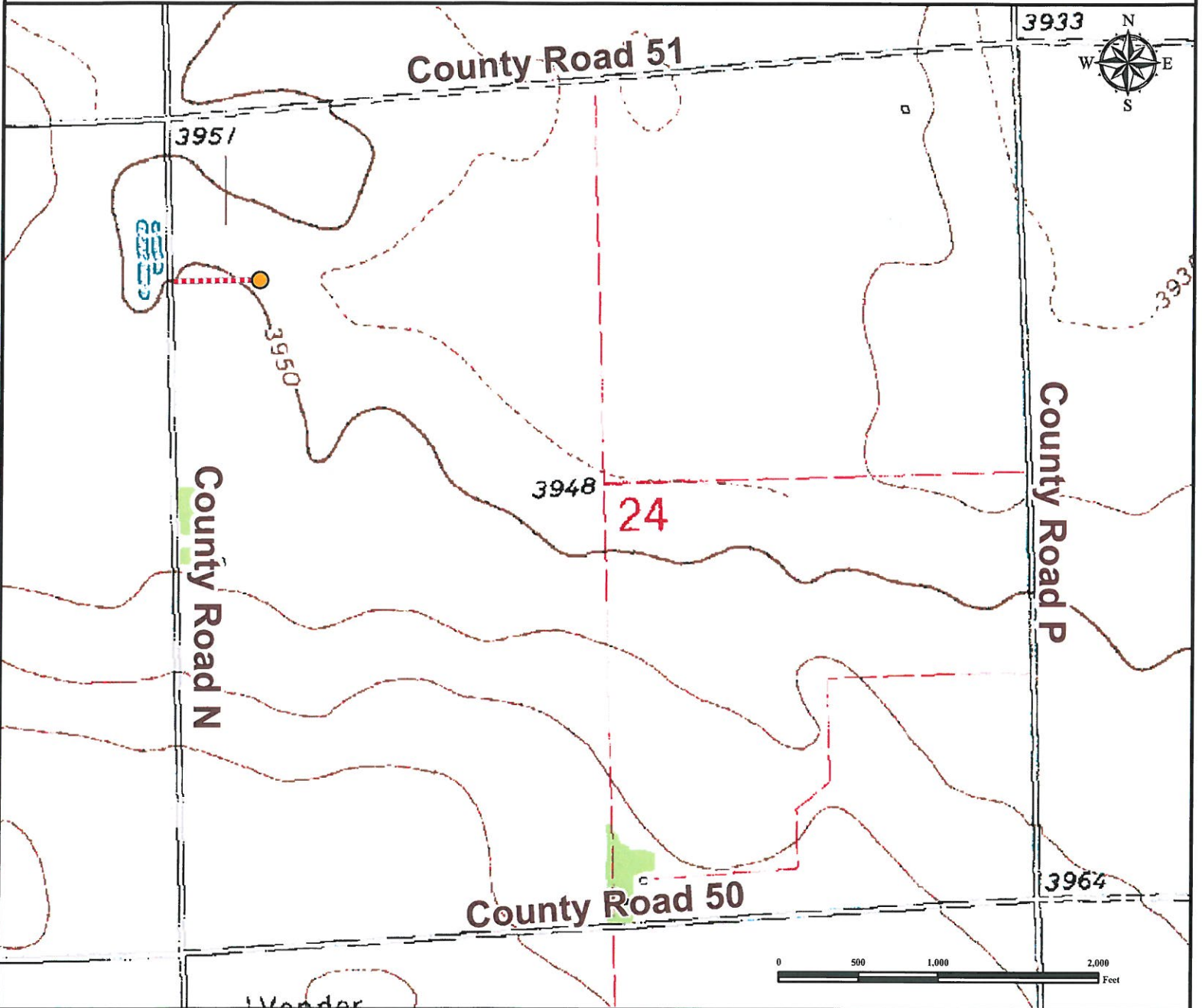

From Yuma, CO: From the intersection of US Highway 34/8th Ave and Highway 59/Detroit St., proceed North on Highway 59 (turns into County Road F) ±12.0 miles to County road 50.
Turn Right onto County road 50 and proceed East ±7.0 Miles.
Turn Right On County road 39 and proceed East ±1.0 miles.
Turn Left onto County road N and proceed North ±.8 miles to proposed access road.
Turn Right onto proposed access road and proceed East ±0.2 miles to proposed well location.
 Total distance from Yuma, CO to proposed well location is ±21.0 miles to proposed well location.

Legend

- Proposed Access Road
- Proposed Well

Reference Location

** All Measurements are Made from Reference Well LAZY DAY 4-24 **
 Lat: 40.304423° Long: -102.583081° (NAD83)
 Elevation: 3947 Feet



Use our resources to find yours!
www.petro-fs.com
 (303) 928-7128

Field Date: 10/09/2011
 Drafting Date: 10/31/2011
 Drafter: DMM
 Checked By: BHF

Data Sources:
 - TOPO courtesy of USGS

Prepared for: **PETRON DEVELOPMENT COMPANY**