

THE ACCOMPANYING DRAWING IS AN ACCURATE REPRESENTATION SHOWING THE LOCATION OF A PROPOSED WELL. THIS LOCATION MAY BE DESCRIBED AS A POINT 1547 FEET NORTH OF THE SOUTH LINE AND 1249 FEET WEST OF THE EAST LINE OF SECTION 4, TOWNSHIP 2 NORTH, RANGE 47 WEST OF THE 6TH P.M., YUMA COUNTY, COLORADO.

NOTE: THIS IS NOT A LAND SURVEY PLAT  
BASIS OF LATITUDE/LONGITUDE AND ELEVATION VALUES ARE  
DERIVED FROM GEODETIC SURVEY MONUMENT DESIGNATED  
VONA PID LK0552 LOCATED APPROXIMATELY 0.4 MILES  
NORTHEAST OF PROPOSED WELL LOCATION

BASIS OF BEARING IS THE NORTH LINE OF SECTION 4  
TOWNSHIP 2N RANGE 47W OF THE 6TH P.M. WHICH IS  
ASSUMED TO BEAR N 87°57'54" E

THERE IS A WELL HEAD AND CENTER PIVOT ANCHOR ARE WITHIN 600'

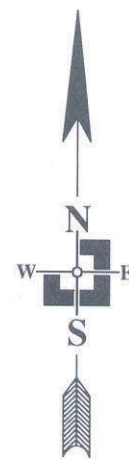
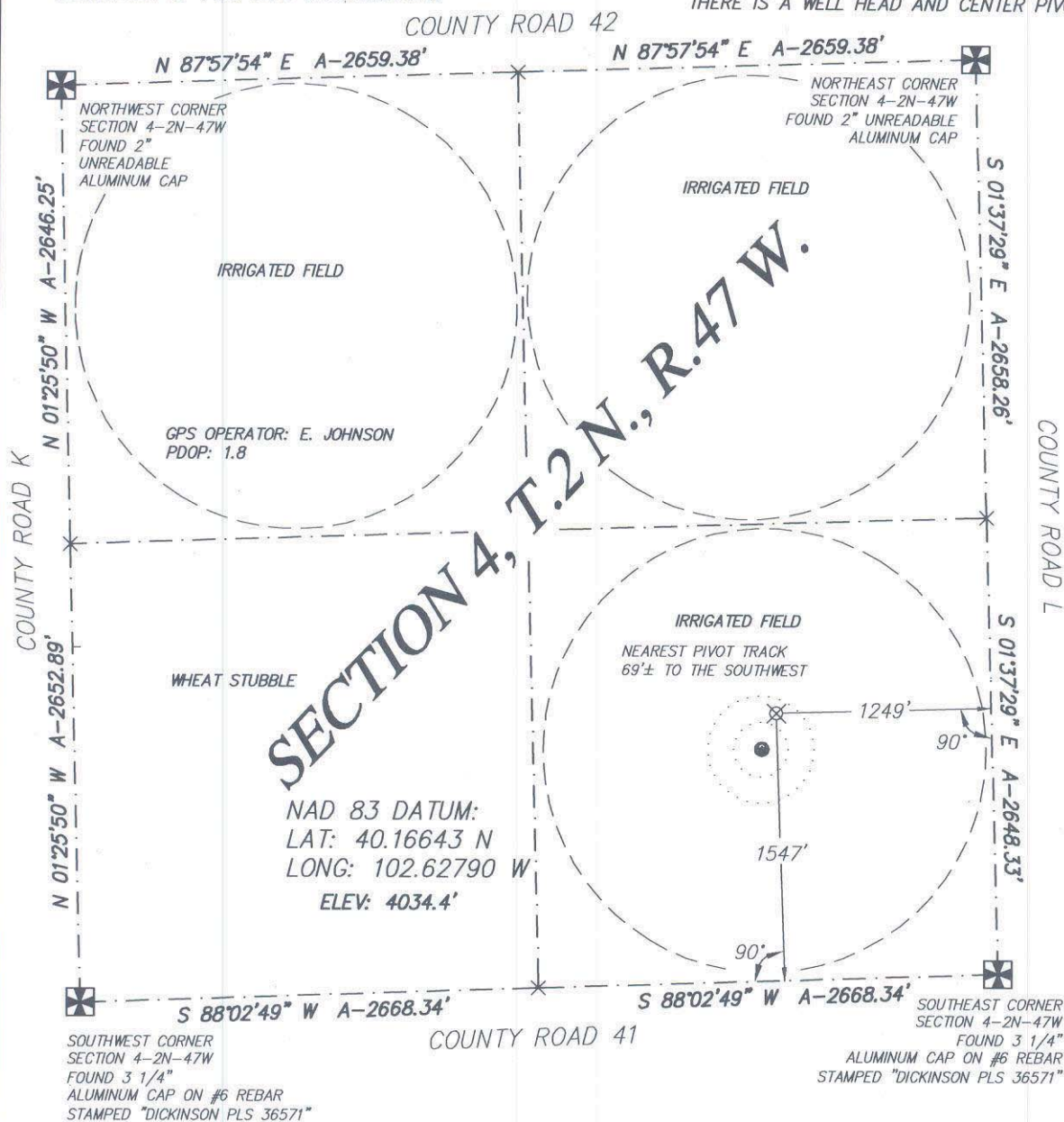

SCALE 1" = 1000'

### LEGEND

- ✖ FOUND ALIQUOT CORNER
- ⊗ PROPOSED WELL LOCATION
- ✕ CALCULATED ALIQUOT CORNER
- A- ACTUAL DISTANCE

ALL DISTANCES SHOWN ARE  
GROUND DISTANCES AND  
ARE FIELD MEASURED. THE  
PROPOSED WELL LOCATION  
DISTANCES ARE AT RIGHT  
ANGLES FROM THE NEAREST  
NORTH/SOUTH AND  
EAST/WEST SECTION LINES.  
ALL GPS DATA IS  
CORRECTED USING A SOKKIA  
GSR 2600 BASE STATION  
AT THE STATED GEODETIC  
MONUMENT.

0' 1000' 2000' 3000'

DATE OF FIELD WORK: 3 AUG 2011	DATE OF DRAWING: 12 SEPT 2011
WELL NUMBER: WIDENER 43-04 2N 47W YUMA COUNTY, COLORADO	
LOCATION: SE 1/4 SEC 4 T2N R47W	ROSEWOOD RESOURCES, LLC
THREE CORNERS SURVEYING AND MAPPING, LLC PO Box 463; 312 Main Street Wray, CO 80758 970-332-4133 3cornerssurveying@centurytel.net	

### SURVEYOR'S CERTIFICATE

I HEREBY CERTIFY THAT, UNDER MY PERSONAL  
SUPERVISION, THIS WELL LOCATION DRAWING WAS  
PREPARED FROM AN ACTUAL SURVEY AND THE DATA  
HEREON IS CORRECT TO THE BEST OF MY KNOWLEDGE.

RYAN E. DICKINSON  
COLORADO PROFESSIONAL SURVEYOR  
P.L.S. 36571

