

September 22, 2011

CERTIFIED MAIL - RETURN RECEIPT REQUEST

COPY

Keith & Delores Probasco
220 South Gum
Yuma, CO 80759

RE: Advanced Notice of Drilling
Township 3 North - Range 46 West
Section 10
PROBASCO #33-10 - NW/4 SE/4
Yuma County, Colorado

Dear Mr. Probasco;

Pursuant to Rule 305(e)(1)(B) of the Colorado Oil and Gas Conservation Commission, this letter is to give you advanced notice that Rosewood Resources, Inc. intends to conduct drilling operations for a gas well as indicated on the attached plats.

Enclosed, please find a postage-paid Post-Card where you can indicate your preference for an onsite inspection of our proposed well location and the corresponding ingress/egress routes.

In addition, enclosed is a copy of a Surface Use Agreements you executed previously for the proposed well. The Surface Use Agreement covers a proposed well located in the SE/4 of Section 10-Township 3 North-Range 46 West, in Yuma County, Colorado.

Please refer to the attached plat as the proposed location has changed slightly in its respective footages from the south and east section lines.

Your cooperation concerning this matter is greatly appreciated. Should you have any questions or require additional information regarding this matter, please do not hesitate to contact me on my cell phone at (970) 630-3378.

Very truly yours,
ROSEWOOD RESOURCES INC.

Dean Jarrett
Dean Jarrett
Registered Landman

Rosewood Resources, Inc.
529 N. Albany Street
Suite 1270
Yuma, CO 80759
970-848-2228
970-848-2245 (Fax)

PS Form 3800, August 2006
See Reverse for Instructions

Yuma, CO 80759

Keith Probasco

City, State, ZIP+4
or PO Box No.

Street, Apt. No.,
or PO Box No.

Sent To

Postage	Certified Fee	Return Receipt Fee	Restricted Delivery Fee	Total Postage & Fees
\$				\$

Postmark Here

OFFICIAL USE

For delivery information visit our website at www.usps.com

(Domestic Mail Only; No Insurance Coverage Provided)

U.S. Postal Service™
CERTIFIED MAIL™
RECEIPT

7011 1150 0000 0207 5120

I, Keith & Delores Probasco, (print name) as surface owner of the **NW/4 SE/4 Section 10 - Township 3 North - Range 46 West**, do hereby waive the 30 day rule of notification prior to the commencement of drilling operations.

_____YES _____NO

 ✓ YES NO, I do hereby waive the Onsite Inspection.

Check only if applicable:

_____ I choose to appoint my surface tenant _____, as the person to meet with the operator concerning the proposed drilling or other operations. The surface tenant's telephone number is: _____

_____ I do not wish to meet with the operator and waive, and relinquish my right to meet with the operator concerning the drilling or other proposed operations.

Smith Prohaska
Surface Owner Signature

PROBASCO #33-10

SENDER: COMPLETE THIS SECTION		COMPLETE THIS SECTION ON DELIVERY	
<ul style="list-style-type: none">■ Complete items 1, 2, and 3. Also complete item 4 if Restricted Delivery is desired.■ Print your name and address on the reverse so that we can return the card to you.■ Attach this card to the back of the mailpiece, or on the front if space permits.		<p>A. Signature X <i>Delores Probasco</i> <input type="checkbox"/> Agent <input checked="" type="checkbox"/> Addressee</p> <p>B. Received by (Printed Name) C. Date of Delivery <i>9-22-04</i></p> <p>D. Is delivery address different from item 1? <input type="checkbox"/> Yes If YES, enter delivery address below: <input type="checkbox"/> No</p>	
1. Article Addressed to: Keith & Delores Probasco 226 South Gum Yuma, CO 80759		3. Service Type <input type="checkbox"/> Certified Mail <input type="checkbox"/> Express Mail <input type="checkbox"/> Registered <input type="checkbox"/> Return Receipt for Merchandise <input type="checkbox"/> Insured Mail <input type="checkbox"/> C.O.D.	
2. Article Number (Transfer from service label)		4. Restricted Delivery? (Extra Fee) <input type="checkbox"/> Yes	
		7011 1150 0000 0207 5170	
PS Form 3811, February 2004		Domestic Return Receipt 102595-02-M-1540	

UNITED STATES POSTAL SERVICE



First-Class Mail
Postage & Fees Paid
USPS
Permit No. G-10

• Sender: Please print your name, address, and ZIP+4 in this box •

Rosewood Resources, Inc.
Attn: Land Department
P. O. Box 227
Yuma, CO 80759

THE ACCOMPANYING DRAWING IS AN ACCURATE REPRESENTATION SHOWING THE LOCATION OF A PROPOSED WELL. THIS LOCATION MAY BE DESCRIBED AS A POINT 2204 FEET NORTH OF THE SOUTH LINE AND 2292 FEET WEST OF THE EAST LINE OF SECTION 10, TOWNSHIP 3 NORTH, RANGE 46 WEST OF THE 6TH P.M., YUMA COUNTY, COLORADO.

NOTE: THIS IS NOT A LAND SURVEY PLAT
BASIS OF LATITUDE/LONGITUDE AND ELEVATION VALUES ARE
DERIVED FROM GEODETIC SURVEY MONUMENT DESIGNATED
BROPHY PID LK0545 LOCATED APPROXIMATELY 5.2 MILES
NORTHEAST OF PROPOSED WELL LOCATION

BASIS OF BEARING IS THE NORTH LINE OF SECTION 10
TOWNSHIP 3N RANGE 46W OF THE 6TH P.M. WHICH IS
ASSUMED TO BEAR N 87°01'56" E

THERE ARE NO VISIBLE IMPROVEMENTS WITHIN 200'

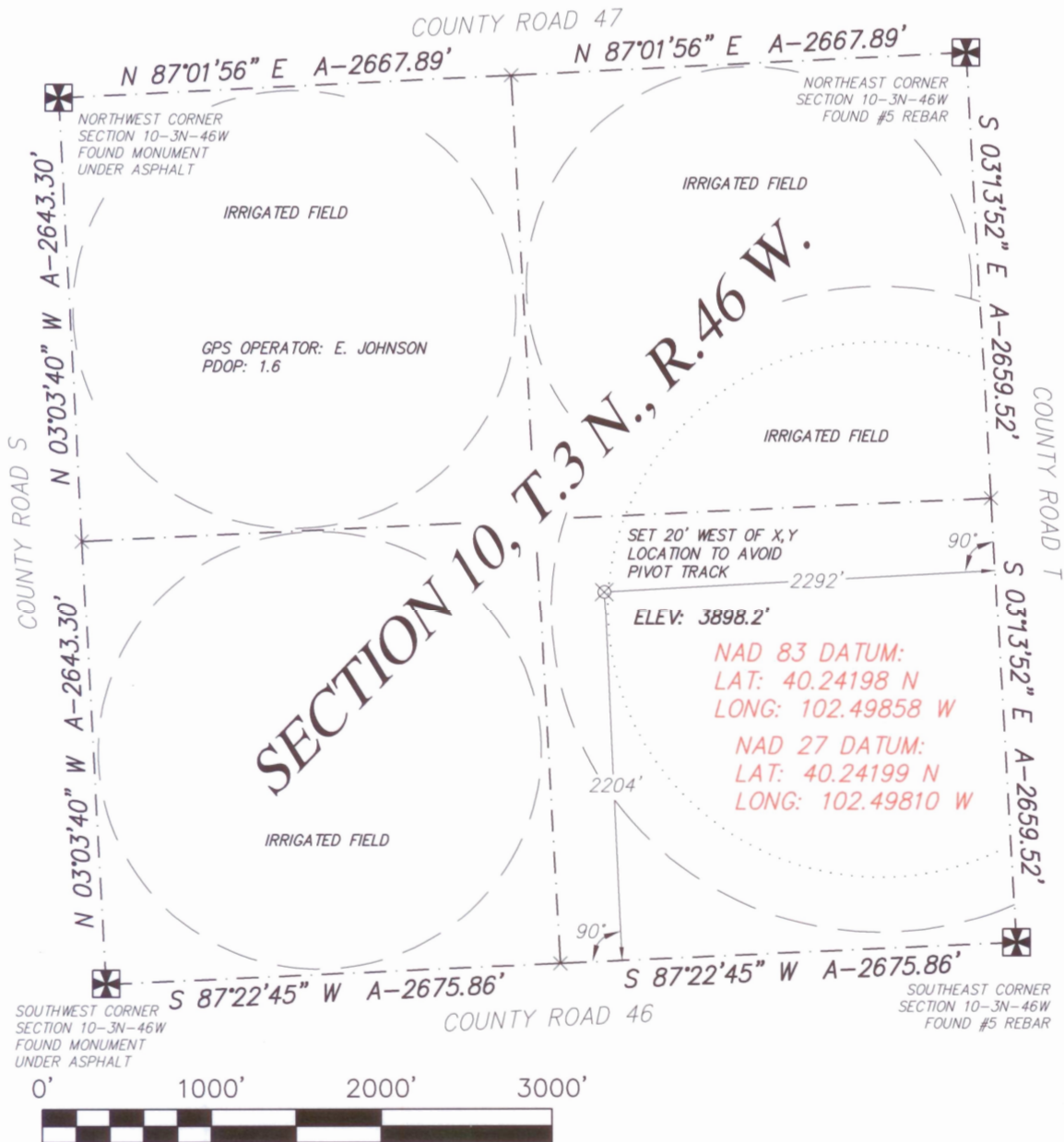

SCALE 1" = 1000'

LEGEND

- FOUND ALIQUOT CORNER
- PROPOSED WELL LOCATION
- CALCULATED ALIQUOT CORNER
- A- ACTUAL DISTANCE

ALL DISTANCES SHOWN ARE
GROUND DISTANCES AND
ARE FIELD MEASURED. THE
PROPOSED WELL LOCATION
DISTANCES ARE AT RIGHT
ANGLES FROM THE NEAREST
NORTH/SOUTH AND
EAST/WEST SECTION LINES.
ALL GPS DATA IS
CORRECTED USING A SOKKIA
GSR 2600 BASE STATION
AT THE STATED GEODETIC
MONUMENT.

DATE OF FIELD WORK:	DATE OF DRAWING:
25 AUG 2011	31 AUG 2011
WELL NUMBER:	
PROBASCO 33-10 3N 46W YUMA COUNTY, COLORADO	
LOCATION:	
SE 1/4 SEC 10 T3N R46W	ROSEWOOD RESOURCES, INC.
	
THREE CORNERS SURVEYING AND MAPPING, LLC	
PO Box 463; 312 Main Street Wray, CO 80758	
970-332-4133 3cornerssurveying@centurytel.net	

SURVEYOR'S CERTIFICATE

I HEREBY CERTIFY THAT, UNDER MY PERSONAL
SUPERVISION, THIS WELL LOCATION DRAWING WAS
PREPARED FROM AN ACTUAL SURVEY AND THE DATA
HEREON IS CORRECT TO THE BEST OF MY KNOWLEDGE.

RYAN E. DICKINSON
COLORADO PROFESSIONAL SURVEYOR
P.L.S. 36571

ROSEWOOD
RESOURCES
IN HOUSE
USE ONLY

Rosewood Resources, Inc.
Attn: Land Department
P. O. Box 227
Yuma, CO 80759