

THE ACCOMPANYING DRAWING IS AN ACCURATE REPRESENTATION SHOWING THE LOCATION OF A PROPOSED WELL. THIS LOCATION MAY BE DESCRIBED AS A POINT 2303 FEET SOUTH OF THE NORTH LINE AND 1090 FEET WEST OF THE EAST LINE OF SECTION 35, TOWNSHIP 3 NORTH, RANGE 47 WEST OF THE 6TH P.M., YUMA COUNTY, COLORADO.

NOTE: THIS IS NOT A LAND SURVEY PLAT
BASIS OF LATITUDE/LONGITUDE AND ELEVATION VALUES ARE
DERIVED FROM GEODETIC SURVEY MONUMENT DESIGNATED
VONA PID LK0552 LOCATED APPROXIMATELY 2.0 MILES
SOUTHWEST OF PROPOSED WELL LOCATION

BASIS OF BEARING IS THE NORTH LINE OF SECTION 35
TOWNSHIP 3N RANGE 47W OF THE 6TH P.M. WHICH IS
ASSUMED TO BEAR N 88°06'33" E

THERE ARE NO VISIBLE IMPROVEMENTS WITHIN 200'

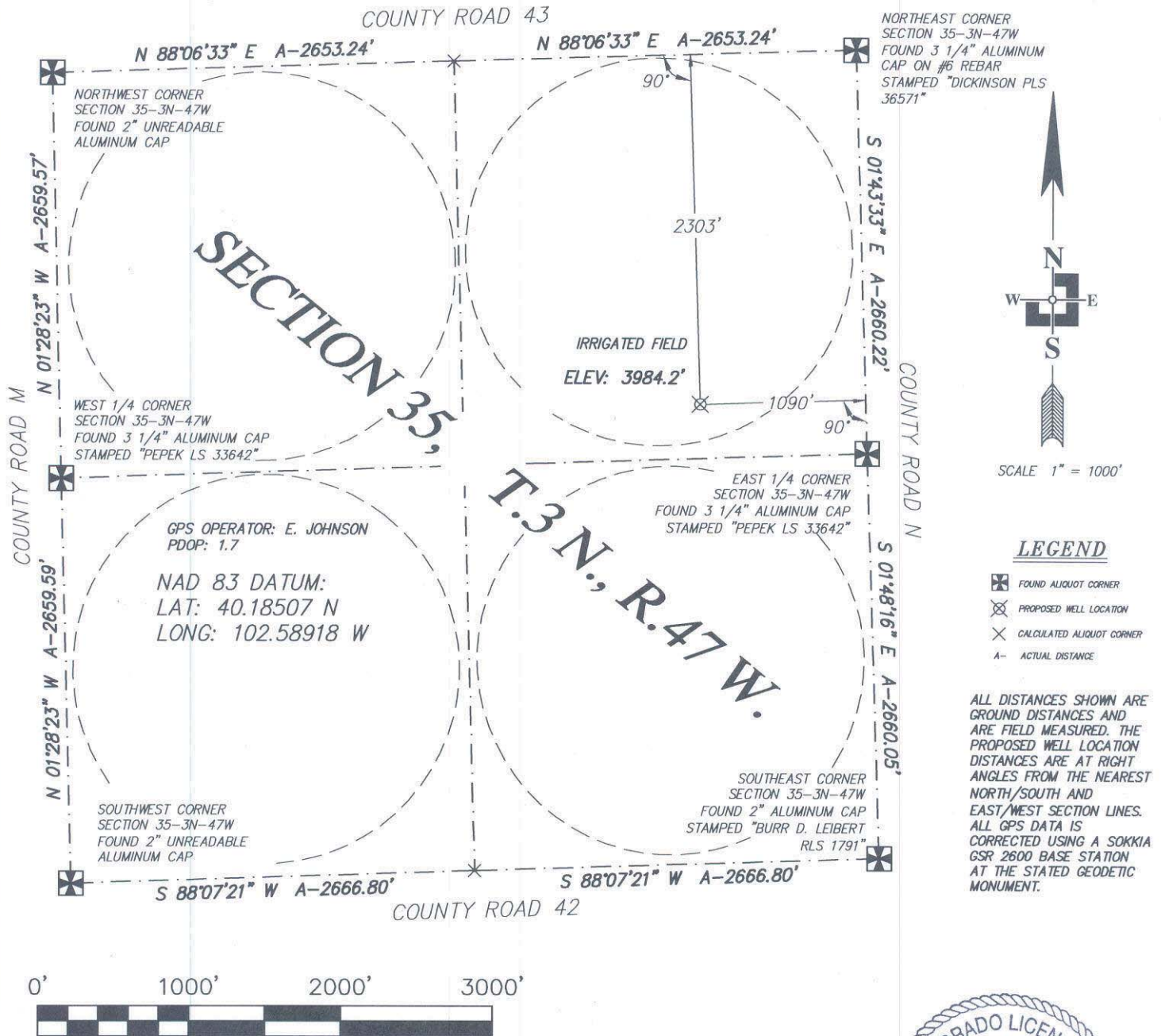

DATE OF FIELD WORK 19 AUG 2011		DATE OF DRAWING 31 AUG 2011	
WELL NUMBER: RUTLEDGE 42-35 3N 47W YUMA COUNTY, COLORADO			
LOCATION: NE 1/4 SEC 35 T3N R47W		ROSEWOOD RESOURCES, LLC	
THREE CORNERS SURVEYING AND MAPPING, LLC PO Box 463; 312 Main Street Wray, CO 80758 970-332-4133 3cornerssurveying@centurytel.net			

SURVEYOR'S CERTIFICATE

I HEREBY CERTIFY THAT, UNDER MY PERSONAL SUPERVISION, THIS WELL LOCATION DRAWING WAS PREPARED FROM AN ACTUAL SURVEY AND THE DATA HEREON IS CORRECT TO THE BEST OF MY KNOWLEDGE

RYAN E. DICKINSON
COLORADO PROFESSIONAL SURVEYOR
P.L.S. 36571

