

THE ACCOMPANYING DRAWING IS AN ACCURATE REPRESENTATION SHOWING THE LOCATION OF A PROPOSED WELL. THIS LOCATION MAY BE DESCRIBED AS A POINT 1403 FEET NORTH OF THE SOUTH LINE AND 1176 FEET EAST OF THE WEST LINE OF SECTION 20 TOWNSHIP 5 NORTH, RANGE 44 WEST OF THE 6TH P.M., YUMA COUNTY, COLORADO.

NOTE: THIS IS NOT A LAND SURVEY PLAT
BASIS OF LATITUDE/LONGITUDE AND ELEVATION VALUES ARE DERIVED FROM GEODETIC SURVEY MONUMENT DESIGNATED SHERIDAN, PID LK0543 LOCATED APPROXIMATELY 1.4 MILES NORTHEAST OF PROPOSED WELL LOCATION

BASIS OF BEARING IS THE NORTH LINE OF SECTION 20 TOWNSHIP 5N RANGE 44W OF THE 6TH P.M. WHICH IS ASSUMED TO BEAR N 88°16'46" E

THERE IS A WELLHEAD, A FENCE AND A WINDMILL WITHIN 600'

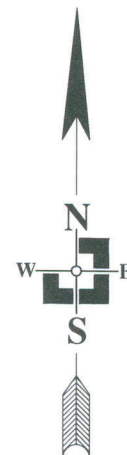
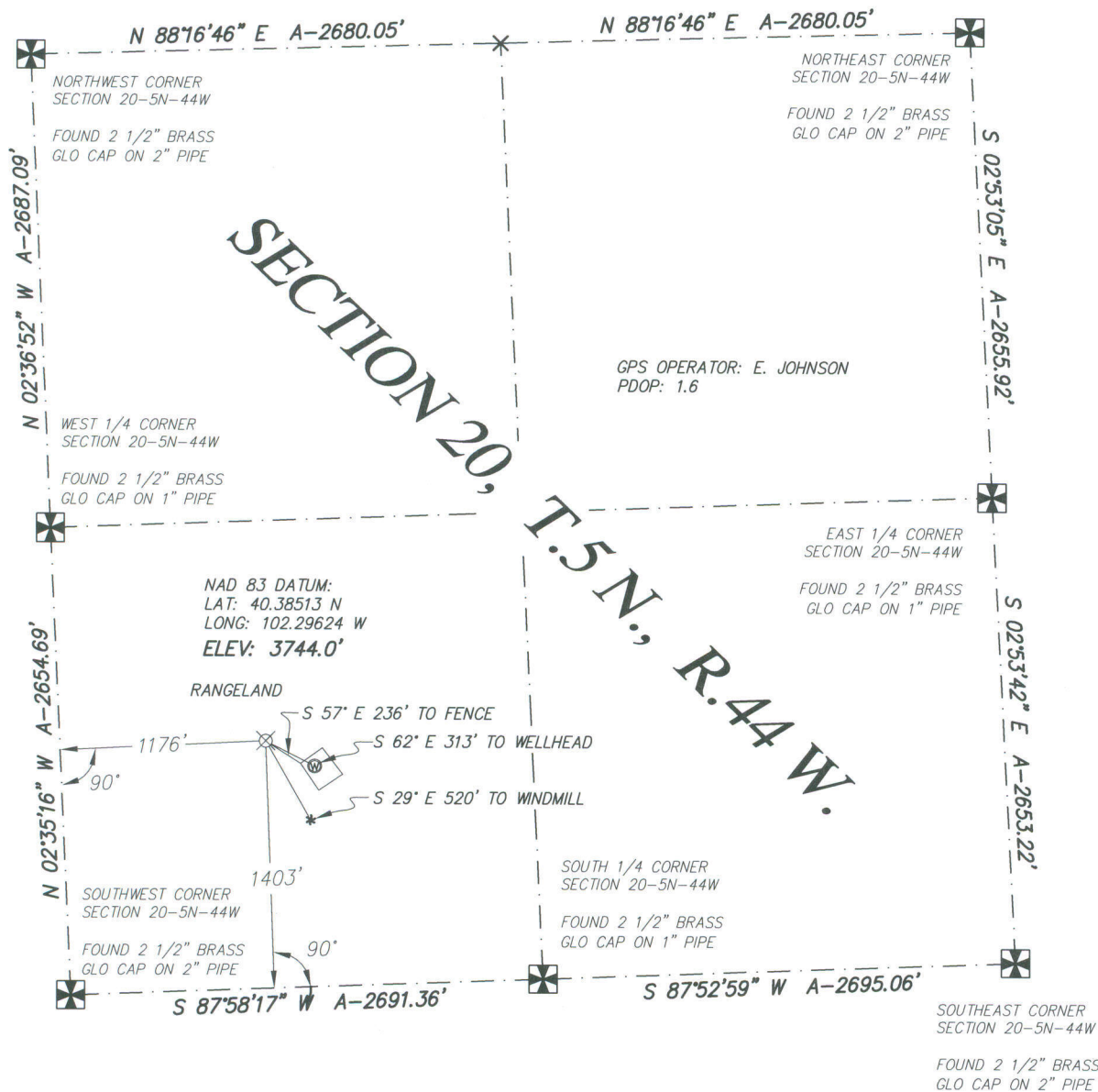

SCALE 1" = 1000'

LEGEND

- ✖ FOUND ALIQUOT CORNER
- ⊗ PROPOSED WELL LOCATION
- ✕ CALCULATED ALIQUOT CORNER
- A- ACTUAL DISTANCE

ALL DISTANCES SHOWN ARE GROUND DISTANCES AND ARE FIELD MEASURED. THE PROPOSED WELL LOCATION DISTANCES ARE AT RIGHT ANGLES FROM THE NEAREST NORTH/SOUTH AND EAST/WEST SECTION LINES. ALL GPS DATA IS CORRECTED USING A SOKKIA GSR 2600 BASE STATION AT THE STATED GEODETIC MONUMENT.

DATE OF FIELD WORK: 9 NOVEMBER 2010	DATE OF DRAWING: 12 NOVEMBER 2010
WELL NUMBER: BLED50E 12-20-5-44 YUMA COUNTY, COLORADO	
LOCATION: SW 1/4 SEC 20 T5N R44W	OMIMEX PETROLEUM, INC.
 THREE CORNERS SURVEYING AND MAPPING, LLC PO Box 463; 312 Main Street Wray, CO 80758 970-332-4133 3cornerssurveying@centurytel.net	

SURVEYOR'S CERTIFICATE

I HEREBY CERTIFY THAT, UNDER MY PERSONAL SUPERVISION, THIS WELL LOCATION DRAWING WAS PREPARED FROM AN ACTUAL SURVEY AND THE DATA HEREON IS CORRECT TO THE BEST OF MY KNOWLEDGE.

RYAN E. DICKINSON
COLORADO PROFESSIONAL SURVEYOR
P.L.S. 36571

